VP, STUDENTS DIVISION

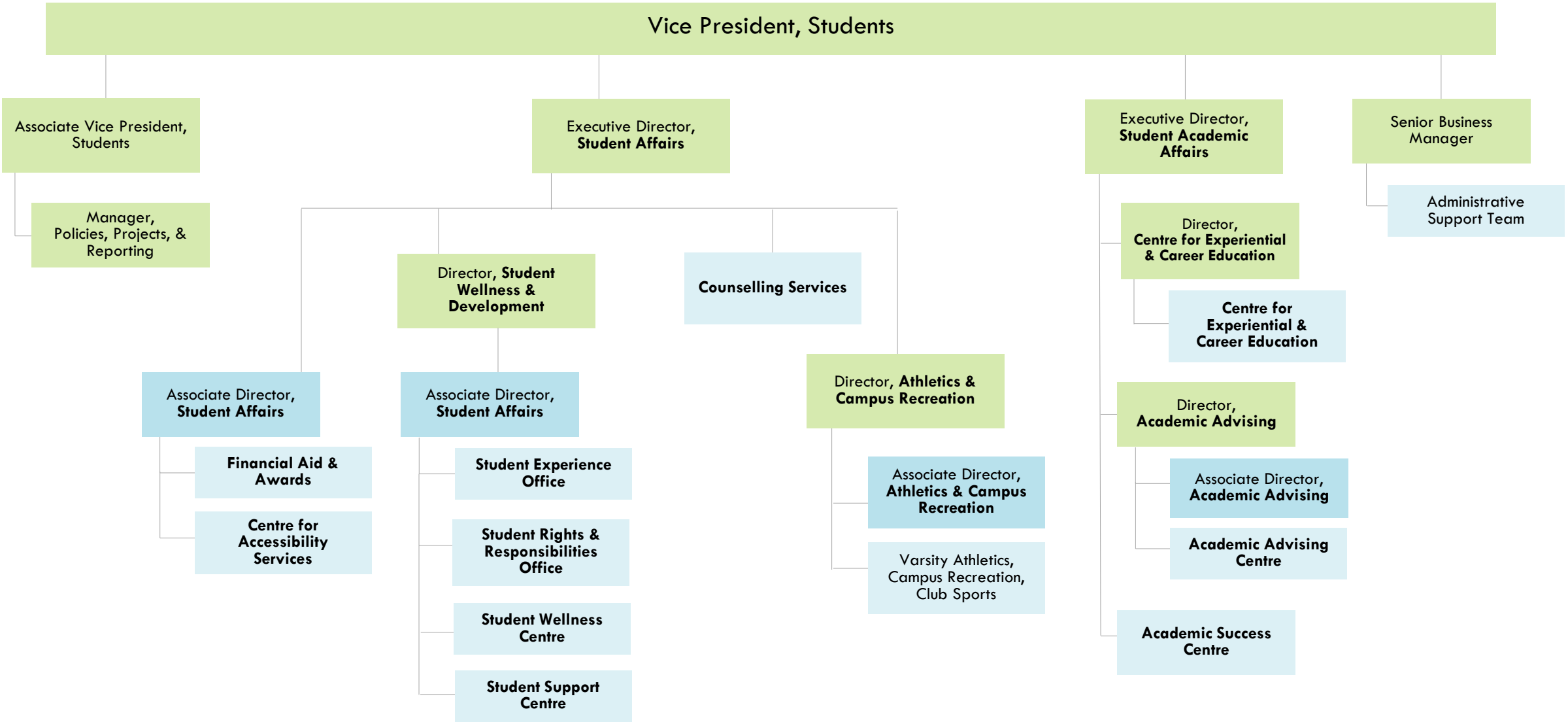

Updated Sept. 3, 2025