

Building Area square metres	
(all floors):	
Building A	14,000
Building H	1,944
Building N	1,721
Building Q	338
Building R	1,658
Building T	9,904
Building V	892
Building W	1,438
Total CEP	31,895 Sq. metres or 343,315 sq. ft.

Address:
Building A
45190 Caen Avenue
Building H
45288 Petawawa Road
Building N
Building 24, Normandy Drive
Building T
5579 Tyson Road
V2R 0N9
Building Q
45172 Petawawa Road
Building R
45173 Petawawa Road
Building V
45300 Vimy Avenue
Building W
45261 Calais Cres.

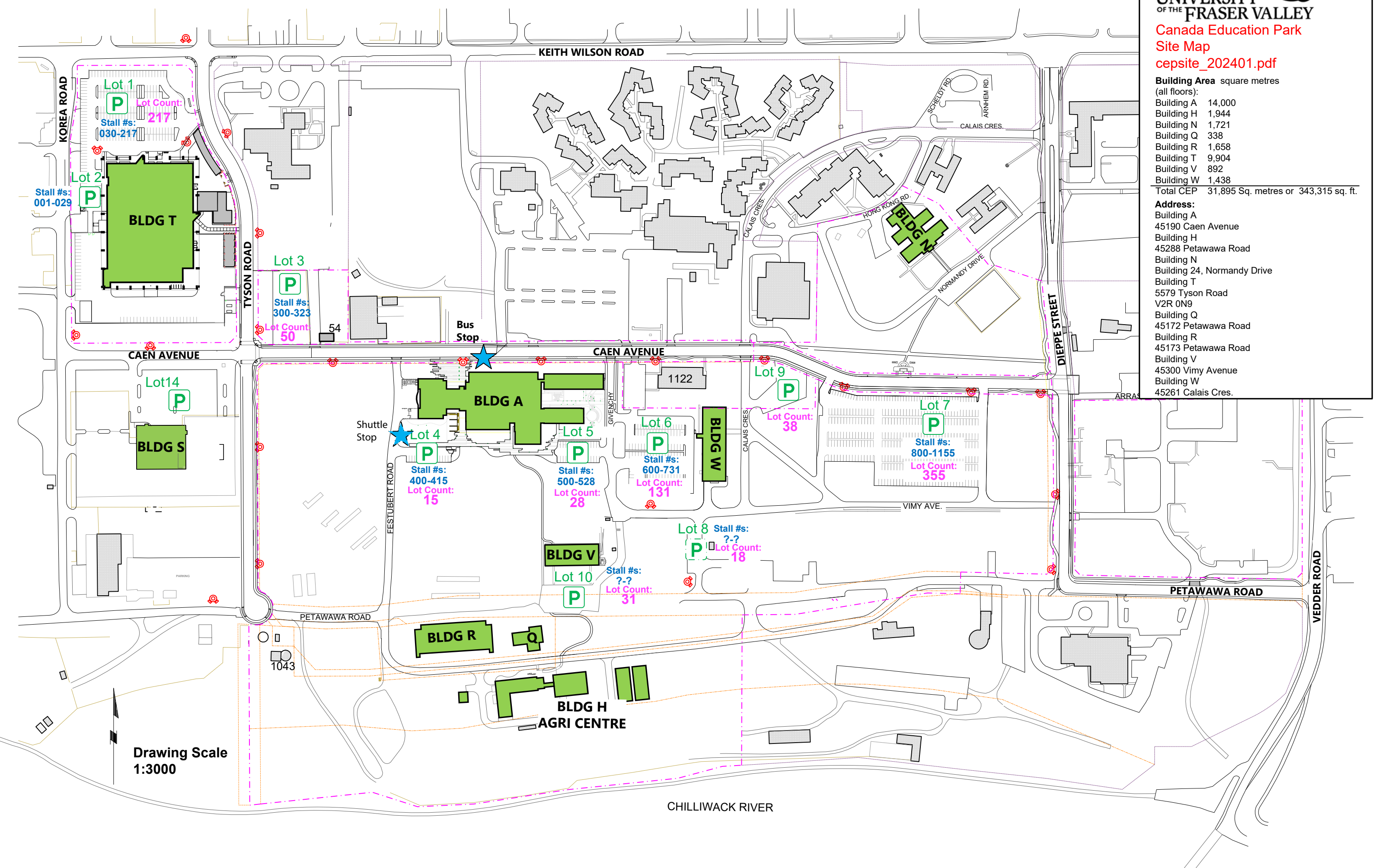

Drawing Scale
1:3000