



FACTBOOK



2015-16

Table of Contents

Organization Chart	4
Notes and Terms	5
1. Student Headcount	6
Unduplicated Headcount	6
Headcount by credential type	6
Unduplicated Headcount by credential type	6
Headcount by credential type and program	7
Unduplicated Headcount by credential type and program	12
Arts and Sciences Major Headcount	17
Arts and Sciences Major Headcount by Program	18
2. Course Registrations	19
Registrations by semester	19
Summer registrations by credential type	19
Fall registrations by credential type	19
Winter registrations by credential type	20
Graph: Registrations by credential type	20
3. FTEs	21
Historical FTEs	21
Graph: Historical FTEs	21
FTEs by fee type	22
FTEs by campus	22
FTEs by course level	22
FTEs by department	23
FTEs by credential type and program	24
4. Graduates	30
Graduates by credential	30
Graduates by credential and gender	30
Average age of graduates and credential	30
Graduates by credential and age	31
Graduates by credential type and program	32
Arts and Sciences Graduates by Major	36
Arts and Sciences Graduates by Major and Program	37
5. Demographic Statistics	38
Credits Completed	
Academic Level Credits Completed	38
Academic Level Credits Completed by Fee Type	38
New and returning students	
Unduplicated new and returning students	39
Unduplicated new and returning students per semester	39
Breakdown of New Students to UFV by Entry Type	39
Unduplicated new and returning students per semester by credential type	40

Gender and FT/PT statistics	
Unduplicated Headcount by gender and FT/PT	41
FTE by FT/PT and gender	41
Average age by FT/PT and gender	41
Unduplicated Headcount by FT/PT, gender, and age category	42
Credential demographics	
Headcount by credential, gender and FT/PT	43
FTEs by credential, FT/PT, and gender	44
Average age by credential, FT/PT, and gender	45
Self-declared Aboriginal statistics	
Aboriginal Headcount by program credential type	46
Graph: Aboriginal Headcount by credential type	46
Unduplicated Aboriginal Headcount by FT/PT and gender	46
Aboriginal average age by FT/PT and gender	47
Aboriginal FTEs by FT/PT and gender	47
Continuing studies statistics	
Continuing studies Headcount by FT/PT and gender	47
Continuing studies average age by FT/PT and gender	47
Location statistics	
Top 10 cities UFV students reside	48
Graph: Top 10 locations	48
International student country of origin	49
Course delivery method	
Academic registrations by online and in class	51
Employee demographics	52
6. Financial Data	53
7. Library Services	54
8. Faculty, Staff and Research	55
9. Student Services	56

The UFV Factbook is produced by The Office of Institutional Research and Planning.

If you have questions or comments about the Factbook, please contact
Vladimir Dvoracek, AVP, Institutional Research and Planning, Vlad.Dvoracek@ufv.ca

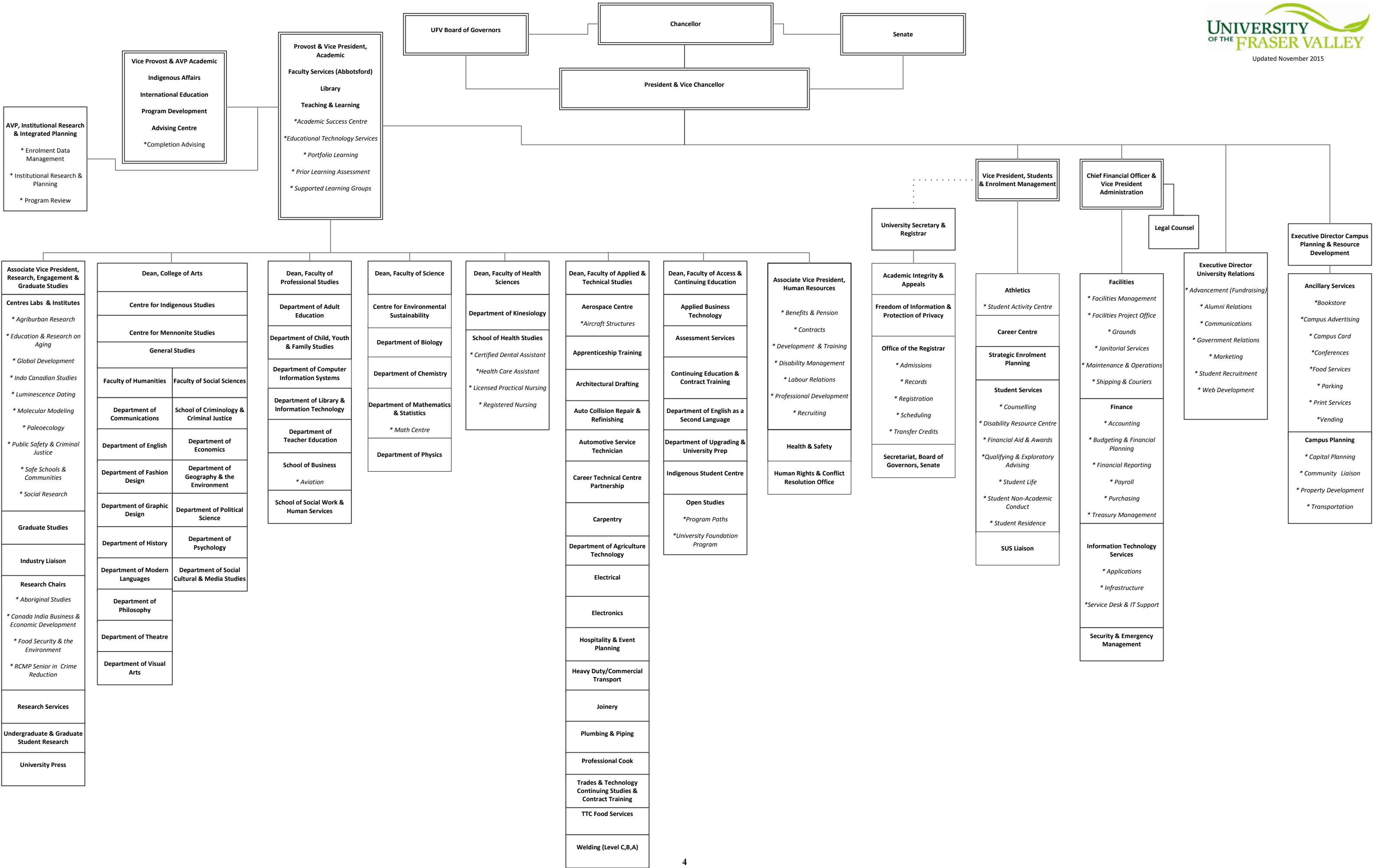

Notes and Terms

Some numbers in this Factbook differ slightly from numbers in previous Factbooks due to retroactive changes in historical records.

Aboriginal Student: UFV does not require students to declare their aboriginal status, students elect to self declare as aboriginal on their application form

Academic Year: Sept 1 to August 31 of the following year

Age: As of July 1 of the Fiscal Year

Credential “None”: A program that does not grant a UFV credential upon graduation

Continuing Studies (CS): Non-academic and Non-Trades programs or courses

Chandigarh/Domestic/International: This is based on country of the UFV campus and the type of fees a student pays in the given fiscal year. If a student pays international fees for part of a given fiscal period, they are counted as international. Chandigarh students pay a domestic fee.

Fiscal year: Unless otherwise stated, all data is for fiscal year, which is April 1 to March 31 of the following year

FTE: Full Time Equivalent student

Full Time/Part Time (FT/PT): A student is full time if the student counts for at least 0.6 of an FTE, otherwise they are part time

Graduate: A student who graduates from a program. A student may be granted multiple credentials in a given academic year

Headcount: A student who takes at least one course in a Fiscal Year

Location: Based on mailing address

New Student: No previous UFV course registration activity

Registration: A single student enrolment in a Credit level or Trades Course

Returning Student: Has previous UFV course registration activity

Self-declared: Aboriginal students at UFV are not required to declare their status and so voluntarily

Unduplicated headcount: Each student is counted only once; a student is not counted as a member of multiple groups

Section 1: Student Headcount

Unduplicated Headcount

	2010-11	2011-12	2012-13	2013-14	2014-15	2015-16
Student Type						
Chandigarh	50	73	89	91	131	243
Domestic	14546	14198	13780	13399	13269	12873
International	925	903	887	918	1036	1105
Total	15521	15174	14756	14408	14436	14221

Note: This report's methodology was changed to separate between UFV's Chandigarh India campus students and international students attending UFV's Canadian campuses.

Headcount by Credential Type

	2010-11	2011-12	2012-13	2013-14	2014-15	2015-16
Credential						
Bachelor Degree	4763	5153	5383	5518	5712	6045
Diploma	5909	5538	5318	4937	4631	5309
Developmental	1632	1433	1593	1490	1509	1253
Certificate	1350	1275	1068	1072	1143	1233
Apprenticeship	279	270	257	245	280	316
Masters Degree	82	59	65	42	36	39
None	2644	2465	2163	2090	2193	1891
Total	16659	16193	15847	15394	15504	16086

Note: From 14/15 to 15/16 the Program Paths were discontinued and students moved to Qualifying Studies, making the numbers much larger than normal.

Unduplicated Headcount by Credential Type

	2010-11	2011-12	2012-13	2013-14	2014-15	2015-16
Credential						
Bachelor Degree	4623	4994	5212	5363	5528	5850
Diploma	5190	4931	4741	4361	4069	3979
Developmental	1479	1318	1377	1344	1314	1062
Certificate	1313	1221	1014	1030	1100	1160
Apprenticeship	278	270	257	245	277	314
Masters Degree	82	59	65	42	36	39
None	2556	2381	2090	2023	2112	1817
Total	15521	15174	14756	14408	14436	14221

Note: The unduplicated headcount is based on a student's last program in a given fiscal year.

Headcount by Credential Type and Program

		2010-11	2011-12	2012-13	2013-14	2014-15	2015-16
Credential	Program						
Bachelor Degree	BA in Global Development Studies	.	.	3	18	27	35
	Bach of Sci in Nurs Fast-track	26	42	50	53	57	60
	Bach of Sci in Nurs LPN Access	13	13	20	22	24	23
	Bachelor of Arts	1703	1739	1784	1822	1764	1754
	Bachelor of Arts (Child & Youth Care)	106	89	80	100	100	111
	Bachelor of Arts (Criminal Justice)	407	478	512	486	458	486
	Bachelor of Arts in Adult Education	68	83	102	91	98	77
	Bachelor of Business Administration	581	700	682	765	889	1029
	Bachelor of Business Administration in Aviation	53	44	48	49	45	56
	Bachelor of Computer Information Systems	242	250	270	272	300	378
	Bachelor of Fine Arts	81	89	116	130	119	119
	Bachelor of General Studies	179	217	227	213	241	219
	Bachelor of Kinesiology	336	317	315	289	322	358
	Bachelor of Science	564	690	783	838	913	953
	Bachelor of Science in Nursing	285	298	292	275	270	277
	Bachelor of Social Work	119	104	99	95	85	110
Diploma	Aboriginal Culture & Language Support Diploma	4	3	3	5	2	2
	Aboriginal Foundations	1	1
	Adult Education Studies	6	8	11	11	13	6
	Arts Studies	922	908	817	594	470	320
	Associate of Arts Degree	120	133	124	156	193	272
	Associate of Arts Degree: Intl & Dev Studies	7
	Associate of Arts Degree: Media & Communications	5
	Associate of Arts Degree: Theatre	1	9	1	2	1	2
	Associate of Science Degree	1	1
	Automation and Robotics Technician Diploma	11
	Business Admin Studies	516	466	459	451	449	305
	Child and Youth Care Studies	89	129	119	134	88	66
	Computer Info Systems Studies	101	106	114	139	125	87
	Criminal Justice Studies	278	338	308	315	295	216
	Dental Hygiene Diploma	47	29	14	.	.	.
	Diploma in Academic Studies	1
	Diploma in Agriculture Technology	32	52	63	60	71	74
	Diploma in Aviation	27	23	18	18	20	19
	Diploma in Business Administration	609	461	495	452	461	482
	Diploma in Computer Information Systems	60	57	48	54	57	84

Headcount by Credential Type and Program

		2010-11	2011-12	2012-13	2013-14	2014-15	2015-16
Credential	Program						
Diploma	Diploma in Criminal Justice	76	40	21	10	7	18
	Diploma in Early Childhood Education	6	33	20	5	1	19
	Diploma in Fashion Design	63	47	41	40	29	15
	Diploma in General Studies	1100	966	898	828	810	864
	Diploma in Library & Information Technology	149	159	177	163	150	121
	Diploma in Social Services	171	166	185	186	173	155
	Diploma in Substance Abuse Counselling	4	3	1	.	.	.
	Diploma in Theatre	12	14
	Diploma in Theatre Arts	38	35	34	21	10	6
	Diploma in Visual Arts	61	58	42	46	28	19
	Engineering Physics Diploma in Mechatronics	11	21
	Graduated and classified as General Studies	123	85	73	63	72	74
	Graphic and Digital Design Diploma	.	.	19	36	44	44
	Kinesiology Studies	229	236	203	164	156	118
	Library Info Tech Studies	23	8	7	15	14	4
	Nursing Studies	232	234	260	238	209	191
	Nursing Track	42
	Paralegal diploma	.	1	5	12	19	20
	Practical Nursing Diploma	.	.	34	32	44	34
	Qualifying Studies	1163
	Science Studies	549	485	436	425	379	246
	Social Services Studies	197	201	219	226	201	145
	Studying for General Interest	73	57	49	36	17	18
Developmental	Adult Basic Ed University Prep	.	.	103	190	193	189
	Adult Basic Education	882	829	824	719	690	540
	Certificate in English as a Second Language	547	444	454	363	333	264
	University Foundation Cert	167	124	193	199	275	242
	Workplace TASK Certificate	36	36	19	19	18	18
Certificate	Advanced Medical Office Assistant Certificate	8
	Aircraft Structural Repair Technician	48	52	55	40	41	40
	Aircraft Structures Technician	1
	Architectural Drafting Certificate	50	49	26	25	14	30
	Architectural Drafting Tech Cr	2	1	5	6	3	5
	Auto Collision Repair/Refinish	34	35	11	14	14	16
	Auto Service Technician Cert	60	54	36	20	36	21
	Berry Production Essentials Cr	1	2	1	2	1	2

Headcount by Credential Type and Program

		2010-11	2011-12	2012-13	2013-14	2014-15	2015-16
Credential	Program						
Certificate	Bookkeeping for Small Business Certificate	1
	Carpentry Certificate	34	30	7	14	17	9
	Cert in Applied Business Tech	5	6	6	4	5	4
	Certificate in Accounting	21	10	9	10	7	3
	Certificate in Applied Business Technology	96	79	100	76	80	90
	Certificate in Business Administration	7	8	3	3	2	2
	Certificate in Computer Information Systems	11	17	13	6	5	5
	Certificate in Early Childhood Education	114	94	79	75	71	63
	Certificate in Electricity	40	41	2	.	.	.
	Certificate in Extended Studies in Arts	2	5	4	7	8	10
	Certificate in Extended Studies in Child and Youth Care	2	2	2	6	3	5
	Certificate in Extended Studies in Early Childhood Education	1	1
	Certificate in Extended Studies in Fashion Design	2	1
	Certificate in Extended Studies in Social Services	1	.	1	1	.	.
	Certificate in Livestock Production	19	18	15	13	16	14
	Certificate in Marketing	13	11	9	3	2	4
	Certificate in Media Literacy	2	4	3	5	5	2
	Certificate in Substance Abuse Counselling	5	1
	Certified Dental Assistant Certificate	52	50	50	48	48	47
	Community Support Worker Certificate	30	28	34	35	39	46
	Construction Electrician Cert	18
	Construction Electrician Certificate	.	.	26	42	77	78
	Cook Training Certificate	26	31	19	19	13	16
	Data Analysis Post-degree Cert	.	.	14	22	19	22
	Dental Receptionist Certificate - 303 hrs	14	13	19	17	22	18
	Electrical Work Certificate	16	10	.	15	14	.
	Electronics Tech Common Core Cert	38	38	19	12	17	16
	Field Vegetable Prod Essential	1	1
	Health Care Assistant Cert	49	54	37	42	49	51
	Health and Human Services Career Certificate	47	45	56	64	62	62
	Heavy Duty /Commercial Transport Cert	.	.	1	1	.	.
	Heavy Duty /Commercial Transport Tech Certificate	37	39	19	34	35	.
	Heavy Mechanical Found Cert	1	36
	Home Support and Resident Care Attendant Certificate	4	1
	Hort Crop Prod & Protection Cr	20	23	24	24	25	23
	Hospitality Event Planning Crt	41	38	21	23	22	17

Headcount by Credential Type and Program

		2010-11	2011-12	2012-13	2013-14	2014-15	2015-16
Credential	Program						
Certificate	Hospitality and Event Management Post-degree Certificate	.	.	.	7	26	24
	Ind Maps Rights Claims cert	.	.	9	9	3	3
	India Canada Studies Cert	1
	Indigenous Arts Certificate	3	.	4	2	1	1
	Indigenous Studies	3
	Integrated Pest Mgmt Essential	.	.	1	1	1	1
	Joinery Certificate	18	17	10	6	7	10
	Legal Administrative Assistant Cert	37	32	19	27	48	51
	Library Technician Post-diploma Certificate	.	28	20	16	15	7
	Literacy Tutoring Certificate	2
	Management Post-degree Certificate	.	.	.	11	25	27
	Medical Office Assistant Certificate	.	.	17	30	29	33
	Milker Technician Certificate	1	5	7	4	3	1
	Nursing Unit Clerk Certificate	103	68	68	56	86	77
	Paralegal Certificate	2
	Plumbing & Piping cert	38	34	19	17	16	18
	Practical Nursing	48	55	25	.	.	.
	Public Relations Certificate	18
	Records Mgmt Specialist Cert	21
	Sto:lo Studies Certificate	.	.	.	10	.	.
	Teaching Eng as a Foreign Lang	.	1
	Teaching Eng as a Second Lang	25	21	24	24	16	12
	Tutor Training	2
	Veterinary Administrative Assistant Certificate - 660 hrs	19
	Welding C certificate	.	.	24	34	3	.
	Welding C/Welder Fitting Cert	89	90	6	.	1	.
	Welding Foundation	39	52
	Welding Foundation Transition	29	35
	Welding Level A Certificate	13	11	18	7	5	4
	Welding Level B Certificate	22	23	28	32	17	30
	Welding Level C Certificate	.	.	43	51	.	.
Apprenticeship	Automotive Apprenticeship	67	70	58	51	58	66
	Carpentry Apprenticeship	89	72	75	67	72	77
	Cook Apprenticeship	.	.	6	5	7	.
	Electricity Apprenticeship	123	128	118	122	143	163
	Landscape Hort (Cmn Core) Apprenticeship	10

Headcount by Credential Type and Program

		2010-11	2011-12	2012-13	2013-14	2014-15	2015-16
Credential	Program						
Masters Degree	Master of Arts (Criminal Justice)	61	39	26	23	12	16
	Master of Social Work	21	20	39	19	24	23
None	Advanced Proficiency Certificate in Modern Languages	1	.
	Ashland Study Tour	.	1	.	1	.	1
	Aviation Training for Trinity Western University	.	1	1	2	.	.
	College and Career Preparation	58	3
	Concurrent with High School in General Studies	13	8	5	4	12	9
	Continuing Education	2234	2140	1813	1763	1768	1539
	Engineering Transfer	29	28	27	31	22	17
	NITEP Transfer	9	6	5	5	1	.
	Teacher Education (Elementary)	36	70
	Teacher Education (Secondary)	26	56
	Teacher Education Program	79	72	71	86	50	.
	Transitions	34	32	52	31	43	31
	UFV Activity	86	68	79	69	176	104
	Visiting (Graduate level)	.	1
	Visiting Student in General Studies	59	53	68	67	34	33
	Visiting Student on Exchange	42	46	30	18	16	30
	Visiting/Exchange	.	6	12	12	5	1
	Welding Upgrading	1	.	.	1	3	.
Total		16659	16193	15847	15394	15504	16086

Unduplicated Headcount by Credential Type and Program

		2010-11	2011-12	2012-13	2013-14	2014-15	2015-16
Credential	Program						
Bachelor Degree	BA in Global Development Studies	.	.	3	18	25	33
	Bach of Sci in Nurs Fast-track	26	35	45	47	55	56
	Bach of Sci in Nurs LPN Access	10	13	19	22	24	22
	Bachelor of Arts	1653	1686	1729	1751	1707	1693
	Bachelor of Arts (Child & Youth Care)	106	89	79	99	100	110
	Bachelor of Arts (Criminal Justice)	403	466	510	475	455	479
	Bachelor of Arts in Adult Education	68	82	101	89	93	77
	Bachelor of Business Administration	576	694	672	758	858	981
	Bachelor of Business Administration in Aviation	51	43	47	49	40	51
	Bachelor of Computer Information Systems	232	244	266	268	290	369
	Bachelor of Fine Arts	80	88	112	129	115	115
	Bachelor of General Studies	168	206	215	202	226	205
	Bachelor of Kinesiology	333	310	311	285	317	349
	Bachelor of Science	540	661	741	814	877	927
	Bachelor of Science in Nursing	259	273	263	262	262	273
	Bachelor of Social Work	118	104	99	95	84	110
Diploma	Aboriginal Culture & Language Support Diploma	4	3	3	5	2	2
	Aboriginal Foundations	1	1
	Adult Education Studies	4	8	11	8	12	.
	Arts Studies	816	792	699	508	404	109
	Associate of Arts Degree	89	109	99	137	169	249
	Associate of Arts Degree: Intl & Dev Studies	7
	Associate of Arts Degree: Media & Communications	5
	Associate of Arts Degree: Theatre	.	5	1	2	1	2
	Associate of Science Degree	.	1
	Automation and Robotics Technician Diploma	11
	Business Admin Studies	453	411	407	393	375	85
	Child and Youth Care Studies	79	116	111	113	73	18
	Computer Info Systems Studies	95	92	104	116	98	21
	Criminal Justice Studies	257	312	285	294	268	57
	Dental Hygiene Diploma	47	29	14	.	.	.
	Diploma in Academic Studies	1
	Diploma in Agriculture Technology	32	51	63	57	69	69
	Diploma in Aviation	26	22	17	15	17	18
	Diploma in Business Administration	394	430	444	398	396	435
	Diploma in Computer Information Systems	55	51	42	50	54	76

Unduplicated Headcount by Credential Type and Program

		2010-11	2011-12	2012-13	2013-14	2014-15	2015-16
Credential	Program						
Diploma	Diploma in Criminal Justice	70	33	19	10	5	16
	Diploma in Early Childhood Education	4	33	14	5	.	19
	Diploma in Fashion Design	62	46	37	38	27	14
	Diploma in General Studies	1007	860	817	747	741	811
	Diploma in Library & Information Technology	148	157	176	159	146	117
	Diploma in Social Services	164	161	167	175	154	140
	Diploma in Substance Abuse Counselling	3	3
	Diploma in Theatre	12	13
	Diploma in Theatre Arts	37	32	29	18	8	4
	Diploma in Visual Arts	58	50	38	40	24	15
	Engineering Physics Diploma in Mechatronics	10	20
	Graduated and classified as General Studies	109	75	70	52	66	65
	Graphic and Digital Design Diploma	.	.	19	36	43	43
	Kinesiology Studies	198	214	167	146	133	33
	Library Info Tech Studies	22	2	6	13	6	1
	Nursing Studies	204	196	225	191	184	158
	Nursing Track	42
	Paralegal diploma	.	1	5	12	17	18
	Practical Nursing Diploma	.	.	32	31	43	32
	Qualifying Studies	1147
	Science Studies	517	404	389	368	327	65
	Social Services Studies	167	177	190	191	172	28
	Studying for General Interest	67	54	41	33	13	14
Developmental	Adult Basic Ed University Prep	.	.	98	170	166	171
	Adult Basic Education	845	797	741	680	656	494
	Certificate in English as a Second Language	493	392	396	321	280	210
	University Foundation Cert	106	93	124	154	195	171
	Workplace TASK Certificate	35	36	18	19	17	16
Certificate	Advanced Medical Office Assistant Certificate	8
	Aircraft Structural Repair Technician	47	51	55	38	38	38
	Aircraft Structures Technician	1
	Architectural Drafting Certificate	45	47	24	25	14	28
	Architectural Drafting Tech Cr	2	1	5	6	3	5
	Auto Collision Repair/Refinish	34	35	11	14	14	16
	Auto Service Technician Cert	58	53	36	20	36	21
	Berry Production Essentials Cr	1	1	1	2	1	2

Unduplicated Headcount by Credential Type and Program

		2010-11	2011-12	2012-13	2013-14	2014-15	2015-16
Credential	Program						
Certificate	Bookkeeping for Small Business Certificate	1
	Carpentry Certificate	33	29	7	14	17	9
	Cert in Applied Business Tech	5	6	6	4	5	4
	Certificate in Accounting	20	10	8	10	6	3
	Certificate in Applied Business Technology	95	78	99	75	77	87
	Certificate in Business Administration	6	6	2	3	2	1
	Certificate in Computer Information Systems	10	16	11	5	5	4
	Certificate in Early Childhood Education	114	82	74	70	67	62
	Certificate in Electricity	40	39	2	.	.	.
	Certificate in Extended Studies in Arts	2	5	4	7	8	10
	Certificate in Extended Studies in Child and Youth Care	2	2	2	6	3	5
	Certificate in Extended Studies in Early Childhood Education	1	1
	Certificate in Extended Studies in Fashion Design	2	1
	Certificate in Extended Studies in Social Services	1	.	1	1	.	.
	Certificate in Livestock Production	17	16	12	12	14	13
	Certificate in Marketing	11	8	7	3	2	3
	Certificate in Media Literacy	1	4	3	5	4	2
	Certificate in Substance Abuse Counselling	5
	Certified Dental Assistant Certificate	51	49	48	46	47	46
	Community Support Worker Certificate	29	26	29	35	37	42
	Construction Electrician Cert	18
	Construction Electrician Certificate	.	.	26	40	76	72
	Cook Training Certificate	26	29	19	19	13	16
	Data Analysis Post-degree Cert	.	.	14	21	19	16
	Dental Receptionist Certificate - 303 hrs	14	13	19	17	21	17
	Electrical Work Certificate	16	10	.	15	14	.
	Electronics Tech Common Core Cert	38	35	19	12	17	16
	Field Vegetable Prod Essential	1	1
	Health Care Assistant Cert	47	54	37	42	48	50
	Health and Human Services Career Certificate	44	44	50	54	48	49
	Heavy Duty /Commercial Transport Cert	.	.	1	1	.	.
	Heavy Duty /Commercial Transport Tech Certificate	37	39	19	34	35	.
	Heavy Mechanical Found Cert	1	36
	Home Support and Resident Care Attendant Certificate	4	1
	Hort Crop Prod & Protection Cr	20	22	21	18	24	19
	Hospitality Event Planning Crt	39	38	20	23	22	17

Unduplicated Headcount by Credential Type and Program

		2010-11	2011-12	2012-13	2013-14	2014-15	2015-16
Credential	Program						
Certificate	Hospitality and Event Management Post-degree Certificate	.	.	.	3	26	19
	Ind Maps Rights Claims cert	.	.	4	7	3	2
	India Canada Studies Cert	1
	Indigenous Arts Certificate	2	.	3	1	1	1
	Indigenous Studies	3
	Integrated Pest Mgmt Essential	.	.	1	1	.	1
	Joinery Certificate	18	17	10	6	7	10
	Legal Administrative Assistant Cert	35	27	15	27	44	46
	Library Technician Post-diploma Certificate	.	28	19	16	15	7
	Literacy Tutoring Certificate	2
	Management Post-degree Certificate	.	.	.	11	25	19
	Medical Office Assistant Certificate	.	.	17	29	28	33
	Milker Technician Certificate	1	5	6	4	3	1
	Nursing Unit Clerk Certificate	102	66	64	54	86	74
	Paralegal Certificate	2
	Plumbing & Piping cert	38	33	19	17	15	18
	Practical Nursing	46	55	25	.	.	.
	Public Relations Certificate	18
	Records Mgmt Specialist Cert	20
	Sto:lo Studies Certificate	.	.	.	10	.	.
	Teaching Eng as a Foreign Lang	.	1
	Teaching Eng as a Second Lang	25	20	22	23	15	12
	Tutor Training	2
	Veterinary Administrative Assistant Certificate - 660 hrs	19
	Welding C certificate	.	.	24	34	3	.
	Welding C/Welder Fitting Cert	87	89	6	.	1	.
	Welding Foundation	39	50
	Welding Foundation Transition	29	35
	Welding Level A Certificate	13	10	18	7	5	4
	Welding Level B Certificate	20	20	26	32	17	30
	Welding Level C Certificate	.	.	43	51	.	.
Apprenticeship	Automotive Apprenticeship	66	70	58	51	57	66
	Carpentry Apprenticeship	89	72	75	67	70	75
	Cook Apprenticeship	.	.	6	5	7	.
	Electricity Apprenticeship	123	128	118	122	143	163
	Landscape Hort (Cmn Core) Apprenticeship	10

Unduplicated Headcount by Credential Type and Program

		2010-11	2011-12	2012-13	2013-14	2014-15	2015-16
Credential	Program						
Masters Degree	Master of Arts (Criminal Justice)	61	39	26	23	12	16
	Master of Social Work	21	20	39	19	24	23
None	Advanced Proficiency Certificate in Modern Languages	1	.
	Ashland Study Tour	.	1	.	1	.	1
	Aviation Training for Trinity Western University	.	1	1	2	.	.
	College and Career Preparation	41
	Concurrent with High School in General Studies	13	8	5	4	12	6
	Continuing Education	2174	2067	1744	1703	1701	1473
	Engineering Transfer	22	24	24	31	19	15
	NITEP Transfer	9	6	5	3	1	.
	Teacher Education (Elementary)	36	70
	Teacher Education (Secondary)	26	55
	Teacher Education Program	78	72	70	86	49	.
	Transitions	33	32	52	29	43	30
	UFV Activity	86	68	79	68	174	104
	Visiting (Graduate level)	.	1
	Visiting Student in General Studies	57	50	68	66	26	32
	Visiting Student on Exchange	42	45	30	17	16	30
	Visiting/Exchange	.	6	12	12	5	1
	Welding Upgrading	1	.	.	1	3	.
Total		15521	15174	14756	14408	14436	14221

Note: The unduplicated headcount is calculated based on a student's last program in a given fiscal year.

Arts and Sciences Major Headcount

	2010-11	2011-12	2012-13	2013-14	2014-15	2015-16
Major						
Biology	167	191	224	310	292	279
Biology Honours	5	7	4	5	7	6
Chemistry	13	16	15	30	36	39
Criminal Justice Honours	0	0	1	1	0	0
Economics	0	0	0	1	6	13
English	233	254	297	293	265	224
English Honours	3	4	9	8	7	6
English Honours: Creative Writ	0	0	0	0	0	1
French	0	0	0	0	20	29
Geography	88	93	106	102	92	81
Geography Honours	3	5	2	0	1	3
History	149	139	132	123	101	103
Math Honours	0	0	0	0	1	1
Mathematics	16	25	32	35	31	22
Philosophy	8	18	16	16	16	17
Physical Geography	15	17	17	17	18	13
Physical Geography Honours	0	1	0	0	0	1
Physics	27	34	37	39	27	26
Physics Honours	3	3	5	5	3	1
Political Science	14	30	45	58	50	49
Psychology	191	219	221	234	206	200
Psychology Honours	2	2	3	1	2	16
Sociology	46	45	53	52	49	62
Sociology/Anthropology	29	32	40	41	37	25
Visual Arts	80	55	44	64	54	37
Total Declared Majors	1092	1190	1303	1435	1321	1254

Arts and Sciences Major Headcount by Program

		2010-11	2011-12	2012-13	2013-14	2014-15	2015-16
Program	Major						
Bachelor of Arts	Biology	0	0	0	0	1	1
	Economics	0	0	0	1	6	13
	English	233	254	296	292	262	222
	English Honours	3	4	9	8	7	6
	English Honours: Creative Writ	0	0	0	0	0	1
	French	0	0	0	0	20	29
	Geography	87	92	105	101	87	77
	Geography Honours	3	5	2	0	1	3
	History	148	138	131	123	101	103
	Mathematics	5	6	9	10	7	0
	Philosophy	8	18	16	16	15	17
	Political Science	14	30	45	58	50	49
	Psychology	189	215	219	228	203	196
	Psychology Honours	2	2	3	1	2	16
	Sociology	46	45	53	52	49	62
	Sociology/Anthropology	29	32	40	41	37	25
Bachelor of Arts (Criminal Justice)	Criminal Justice Honours	0	0	1	1	0	0
Bachelor of Fine Arts	Visual Arts	80	55	44	64	54	37
Bachelor of Science	Biology	167	191	224	310	291	278
	Biology Honours	5	7	4	5	7	6
	Chemistry	13	16	15	30	36	39
	English	0	0	1	1	3	2
	Geography	1	1	1	1	5	4
	History	1	1	1	0	0	0
	Math Honours	0	0	0	0	1	1
	Mathematics	12	19	23	25	24	22
	Philosophy	0	0	0	0	1	0
	Physical Geography	15	17	17	17	18	13
	Physical Geography Honours	0	1	0	0	0	1
	Physics	27	34	37	39	27	26
	Physics Honours	3	3	5	5	3	1
	Psychology	2	4	2	6	3	5
Total Declared Majors		1093	1190	1303	1435	1321	1255

Section 2: Course Registrations

Registrations by Semester

	2010-11	2011-12	2012-13	2013-14	2014-15	2015-16
Semester						
Summer	8719	9068	7967	11889	12956	11764
Fall	32288	32549	32054	31067	31107	31245
Winter	30615	31573	31229	28394	28459	28628
Total	71622	73190	71250	71350	72522	71637

Note: In 2013/14 there was a change in how trades registrations were assigned a semester.

Summer Registrations by Credential Type

	2010-11	2011-12	2012-13	2013-14	2014-15	2015-16
Credential						
Apprenticeship	48	46	47	70	43	88
Bachelor Degree	2519	3170	3574	3375	3587	4045
Certificate	1428	1791	702	4496	5734	3998
Developmental	887	551	589	595	607	523
Diploma	3304	3040	2581	2777	2341	2412
Masters Degree	41	48	35	50	20	41
None	492	422	439	526	624	657
Total	8719	9068	7967	11889	12956	11764

Fall Registrations by Credential Type

	2010-11	2011-12	2012-13	2013-14	2014-15	2015-16
Credential						
Apprenticeship	105	92	89	82	85	101
Bachelor Degree	13779	15113	15374	16242	16732	17467
Certificate	3015	2941	2708	1674	1584	1452
Developmental	2493	2095	2289	1859	2332	1915
Diploma	12080	11572	10834	10208	9419	9450
Masters Degree	53	84	75	73	62	74
None	763	652	685	929	893	786
Total	32288	32549	32054	31067	31107	31245

Winter Registrations by Credential Type

	2010-11	2011-12	2012-13	2013-14	2014-15	2015-16
Credential						
Apprenticeship	149	155	143	121	185	173
Bachelor Degree	13645	14652	15151	15415	15772	16623
Certificate	3084	3912	3746	1129	1210	1222
Developmental	2256	1944	1686	1773	1910	1614
Diploma	10924	10334	9883	9379	8869	8409
Masters Degree	87	103	75	52	65	71
None	470	473	545	525	448	516
Total	30615	31573	31229	28394	28459	28628

Total Registrations by Credential Type per Fiscal Year

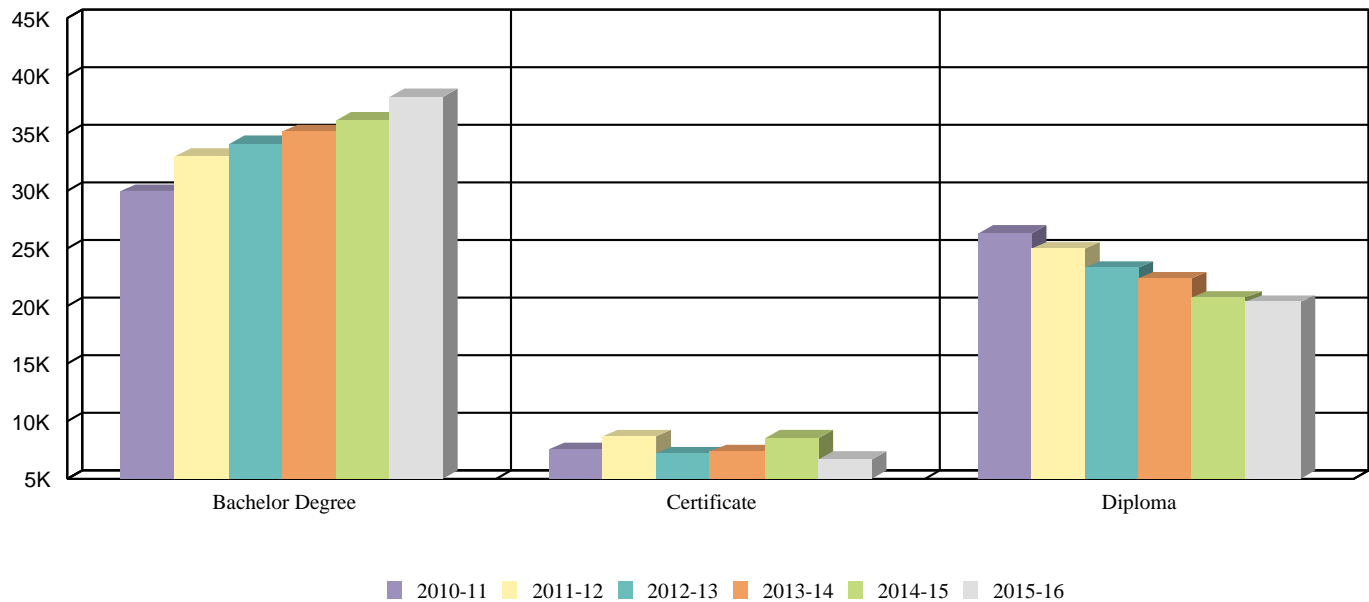

Total Registrations by Credential Type per Fiscal Year

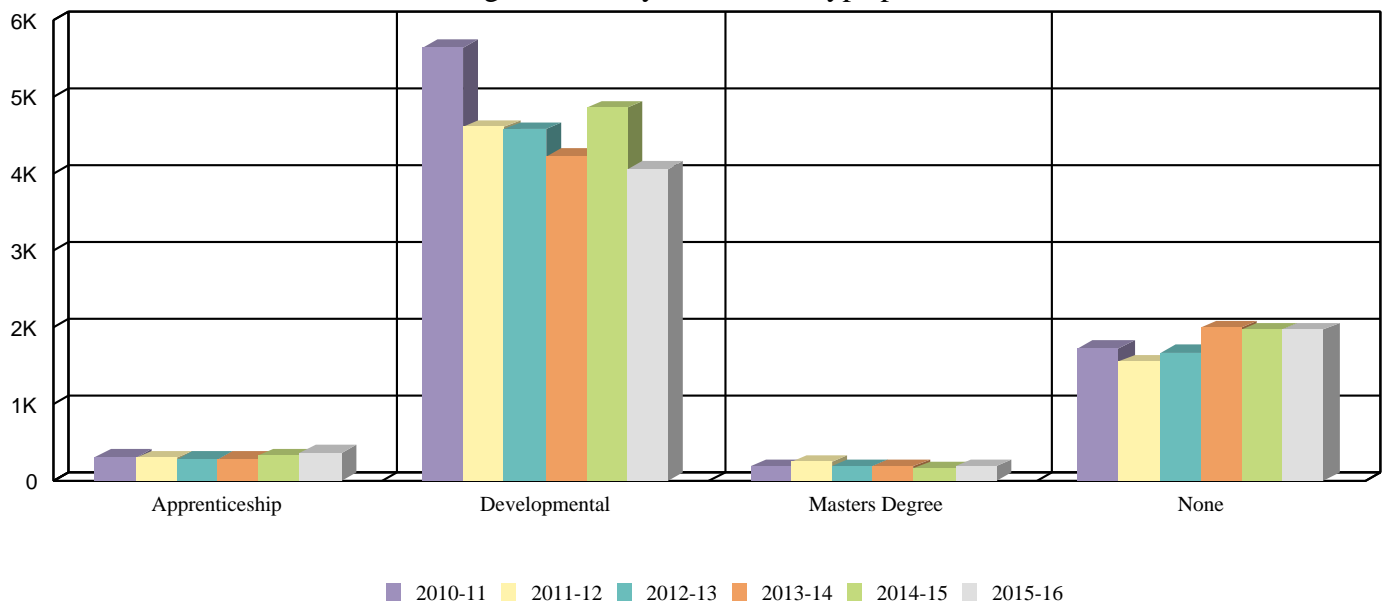

Section 3: Full Time Equivalent Students (FTEs)

Historical FTEs

Year	Funded FTEs	Actual FTEs	Difference	Utilization
1991-92	2,336	2,373	37	102%
1992-93	2,565	2,700	135	105%
1993-94	2,792	3,015	223	108%
1994-95	3,329	3,294	-35	99%
1995-96	3,534	3,468	-66	98%
1996-97	3,795	3,634	-161	96%
1997-98	3,691	3,962	271	107%
1998-99	3,962	4,330	368	109%
1999-00	4,134	4,926	792	119%
2000-01	4,592	4,981	389	108%
2001-02	5,025	5,234	209	104%
2002-03	5,282	5,518	236	104%
2003-04	5,455	5,471	16	100%
2004-05	5,542	5,680	138	102%
2005-06	5,205	5,667	462	109%
2006-07	5,610	5,785	175	103%
2007-08	5,961	5,729	-232	96%
2008-09	6,251	6,174	-77	99%
2009-10	6,608	6,688	80	101%
2010-11	6,645	6,926	281	104%
2011-12	6,677	7,014	337	105%
2012-13	6,688	6,852	164	102%
2013-14	6,678	6,751	73	101%
2014-15	6,678	6,675	-3	100%
2015-16	6,678	6,656	-22	100%

Note: Historical FTEs do not include ITA Funded or International FTEs.

Historical (Actual) FTEs by Fiscal Year

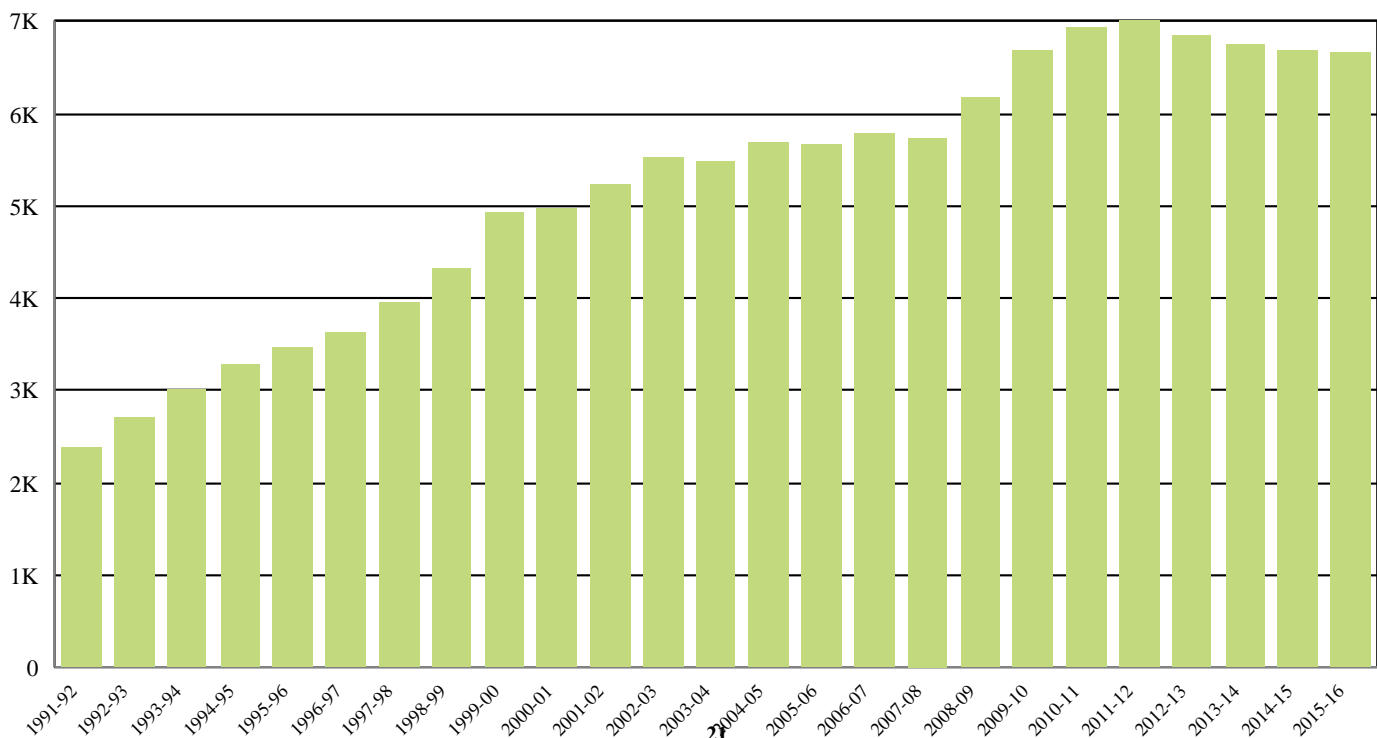

FTEs by Fee Type

	2010-11	2011-12	2012-13	2013-14	2014-15	2015-16
Fee Type						
Domestic	7,314	7,405	7,276	7,224	7,140	7,157
International	893	844	847	857	1,016	1,096
Total	8,207	8,249	8,122	8,081	8,156	8,254

FTEs by Campus

	2010-11	2011-12	2012-13	2013-14	2014-15	2015-16
Campus						
Abbotsford	5,430	5,313	5,281	5,142	5,224	5,230
Aerospace Training Centre	29	33	36	32	34	34
Canada Education Park	599	672	1,608	1,696	1,650	1,702
Chilliwack	1,025	1,093	77	39	21	22
Clearbrook Centre	.	58	175	197	222	193
Five Corners- Chilliwack	5	5
Hope	24	21	25	22	33	39
Marshall Road	192	139	44	2	.	.
Mission	184	180	177	174	147	123
Off site, in country activity	198	171	156	187	187	189
Online: UFV	463	486	443	489	500	516
Out of country activity	62	82	100	101	132	200
Total	8,207	8,249	8,122	8,081	8,156	8,254

FTEs by Course Level

	2010-11	2011-12	2012-13	2013-14	2014-15	2015-16
Course Level						
Developmental	817	650	675	628	683	558
100 Level	3,582	3,551	3,380	3,297	3,267	3,274
200 Level	1,320	1,414	1,443	1,454	1,387	1,432
300 Level	1,047	1,081	1,163	1,178	1,151	1,224
400 Level	536	600	592	615	678	693
Graduate	24	32	25	25	19	23
Trades	628	687	600	642	678	770
Continuing Studies	253	235	245	244	293	280
Total	8,207	8,249	8,122	8,081	8,156	8,254

FTEs by Department

	2010-11	2011-12	2012-13	2013-14	2014-15	2015-16
Department						
Adult Education	33	44	32	35	38	47
Agricultural Technology	48	55	52	49	62	56
Applied Business Technology	73	67	78	70	67	59
Aviation	20	20	16	18	21	21
Biology	269	280	274	285	279	279
Business Administration	652	732	746	752	783	844
Chemistry	174	171	183	177	184	178
Child, Youth, & Family Studies	138	135	126	119	133	160
Communications	250	257	252	248	271	270
Computer Information Systems	313	311	335	348	364	385
Continuing Studies	253	235	245	244	293	280
Cooperative Education	10	9	10	10	9	9
Criminal Justice	434	426	445	425	420	439
Dean, Arts	1	1	18	13	.	1
Dean, Science and Technology	12	9	8	8	10	7
Economics	127	130	128	128	154	148
Education	85	95	94	114	132	129
English	567	570	527	487	470	422
English As a Second Language	428	295	307	262	297	219
Fashion Design	40	35	36	33	25	14
Geography	262	247	247	222	206	206
Graphic Design	2	.	7	34	35	45
Health Science	391	406	389	395	348	367
History	240	251	231	214	179	194
Humanities	3	3	7	6	6	6
Indigenous Studies	2	.	8	8	8	7
International Education	1	0	0	0	0	0
Kinesiology and Physical Educ.	350	354	299	299	297	331
Library and Information Tech	58	69	76	72	66	48
Mathematics	365	370	380	399	404	429
Modern Languages	124	135	135	131	115	117
Other	2	3	1	2	1	0
Philosophy	130	139	135	133	137	125
Physics	124	125	128	129	133	137
Political Science	93	100	90	82	73	72
Psychology	392	393	387	393	367	372
Social Cultural & Media Studies	317	322	322	308	309	322
Social Work and Human Services	240	226	215	226	225	248
Theatre	59	60	54	55	38	38
Trades	628	687	600	642	678	770
Upgrading & University Prep	307	291	310	325	347	297
Visual Arts	194	192	189	183	171	156
Total	8,207	8,249	8,122	8,081	8,156	8,254

FTEs by Credential Type and Program

		2010-11	2011-12	2012-13	2013-14	2014-15	2015-16
Credential	Program						
Apprenticeship	Automotive Apprenticeship	66	73	58	53	64	64
	Carpentry Apprenticeship	108	94	96	88	82	92
	Cook Apprenticeship	.	.	6	5	7	.
	Electricity Apprenticeship	128	125	119	127	153	183
	Landscape Hort (Cmn Core) Apprenticeship	10
Total Apprenticeship		302	292	279	273	307	350
Bachelor Degree	BA in Global Development Studies	.	.	1	13	19	23
	Bach of Sci in Nurs Fast-track	15	33	36	45	50	53
	Bach of Sci in Nurs LPN Access	9	13	17	21	19	20
	Bachelor of Arts	1,137	1,171	1,191	1,194	1,144	1,111
	Bachelor of Arts (Child & Youth Care)	65	60	52	68	71	80
	Bachelor of Arts (Criminal Justice)	288	337	378	337	325	335
	Bachelor of Arts in Adult Education	27	32	28	35	36	36
	Bachelor of Business Administration	409	540	525	584	653	753
	Bachelor of Business Administration in Aviation	40	40	39	36	34	43
	Bachelor of Computer Information Systems	153	167	191	198	202	264
	Bachelor of Fine Arts	56	58	69	82	73	69
	Bachelor of General Studies	84	104	108	107	116	106
	Bachelor of Kinesiology	249	246	228	207	236	278
	Bachelor of Science	463	542	623	661	718	715
	Bachelor of Science in Nursing	211	219	224	208	200	213
	Bachelor of Social Work	90	77	75	68	61	80
Total Bachelor Degree		3,297	3,638	3,785	3,865	3,958	4,179
Certificate	Advanced Medical Office Assistant Certificate	3
	Aircraft Structural Repair Technician	25	28	30	23	21	20
	Aircraft Structures Technician	0
	Architectural Drafting Certificate	24	30	19	16	11	16
	Architectural Drafting Tech Cr	2	1	4	3	2	2
	Auto Collision Repair/Refinish	17	21	11	14	13	16
	Auto Service Technician Cert	38	38	39	20	35	19
	Berry Production Essentials Cr	1	1	0	1	0	1
	Bookkeeping for Small Business Certificate	0
	Carpentry Certificate	19	21	6	13	17	9

FTEs by Credential Type and Program

		2010-11	2011-12	2012-13	2013-14	2014-15	2015-16
Credential	Program						
Certificate	Cert in Applied Business Tech	4	5	4	4	4	3
	Certificate in Accounting	8	2	3	5	3	1
	Certificate in Applied Business Technology	69	63	75	67	63	56
	Certificate in Business Administration	5	2	1	2	2	1
	Certificate in Computer Information Systems	6	7	6	2	1	2
	Certificate in Early Childhood Education	75	48	45	37	56	54
	Certificate in Electricity	20	25	1	.	.	.
	Certificate in Extended Studies in Arts	1	2	2	3	2	3
	Certificate in Extended Studies in Child and Youth Care	0	1	0	1	1	1
	Certificate in Extended Studies in Early Childhood Educat!	0	1
	Certificate in Extended Studies in Fashion Design	1	0
	Certificate in Extended Studies in Social Services	1	.	0	1	.	.
	Certificate in Livestock Production	10	7	5	6	8	7
	Certificate in Marketing	8	6	4	1	1	2
	Certificate in Media Literacy	2	2	2	2	1	1
	Certificate in Substance Abuse Counselling	1	0
	Certified Dental Assistant Certificate	24	24	24	24	24	23
	Community Support Worker Certificate	17	15	16	15	18	23
	Construction Electrician Cert	18
	Construction Electrician Certificate	.	.	0	39	56	54
	Cook Training Certificate	13	41	37	36	26	32
	Data Analysis Post-degree Cert	.	.	10	10	11	10
	Dental Receptionist Certificate - 303 hrs	11	10	15	13	17	12
	Electrical Work Certificate	9	7	.	15	14	.
	Electronics Tech Common Core Cert	19	23	18	11	16	15
	Field Vegetable Prod Essential	0	0
	Health Care Assistant Cert	49	52	38	41	31	27
	Health and Human Services Career Certificate	21	22	24	26	26	21
	Heavy Duty /Commercial Transport Cert	.	.	1	1	.	.
	Heavy Duty /Commercial Transport Tech Certificate	20	26	19	33	35	.
	Heavy Mechanical Found Cert	1	35
	Home Support and Resident Care Attendant Certificate	0	0
	Hort Crop Prod & Protection Cr	8	10	10	11	11	7

FTEs by Credential Type and Program

		2010-11	2011-12	2012-13	2013-14	2014-15	2015-16
Credential	Program						
Certificate	Hospitality Event Planning Crt	20	25	19	21	19	17
	Hospitality and Event Management Post-degree Certificate	.	.	.	4	12	18
	Ind Maps Rights Claims cert	.	.	5	7	2	3
	India Canada Studies Cert	0
	Indigenous Arts Certificate	1	.	3	1	1	1
	Indigenous Studies	2
	Integrated Pest Mgmt Essential	.	.	1	1	0	0
	Joinery Certificate	10	10	9	5	6	10
	Legal Administrative Assistant Cert	24	27	15	19	32	29
	Library Technician Post-diploma Certificate	.	4	2	2	2	1
	Literacy Tutoring Certificate	0
	Management Post-degree Certificate	.	.	.	4	16	15
	Medical Office Assistant Certificate	.	.	12	12	10	15
	Milker Technician Certificate	1	3	3	1	2	0
	Nursing Unit Clerk Certificate	50	40	48	38	59	42
	Paralegal Certificate	1
	Plumbing & Piping cert	18	21	16	17	16	14
	Practical Nursing	35	40	16	.	.	.
	Public Relations Certificate	2
	Records Mgmt Specialist Cert	5
	Sto:lo Studies Certificate	.	.	.	9	.	.
	Teaching Eng as a Foreign Lang	.	0
	Teaching Eng as a Second Lang	8	6	6	5	5	4
	Tutor Training	0
	Veterinary Administrative Assistant Certificate - 660 hrs	15
	Welding C certificate	.	.	26	29	3	.
	Welding C/Welder Fitting Cert	51	62	2	.	0	.
	Welding Foundation	22	49
	Welding Foundation Transition	30	33
	Welding Level A Certificate	3	2	4	2	0	2
	Welding Level B Certificate	25	19	25	18	15	28
	Welding Level C Certificate	.	.	42	52	.	.
Total Certificate		775	803	719	741	779	799

FTEs by Credential Type and Program

		2010-11	2011-12	2012-13	2013-14	2014-15	2015-16
Credential	Program						
Developmental	Adult Basic Ed University Prep	.	.	25	61	62	63
	Adult Basic Education	237	229	221	185	202	165
	Certificate in English as a Second Language	392	272	226	174	192	128
	University Foundation Cert	128	92	136	139	194	156
	Workplace TASK Certificate	27	28	15	17	14	15
Total Developmental		784	622	622	576	664	527
Diploma	Aboriginal Culture & Language Support Diploma	2	1	2	2	2	1
	Aboriginal Foundations	0	0
	Adult Education Studies	1	3	4	2	3	2
	Arts Studies	413	413	351	266	201	93
	Associate of Arts Degree	55	64	60	84	96	128
	Associate of Arts Degree: Intl & Dev Studies	5
	Associate of Arts Degree: Media & Communications	3
	Associate of Arts Degree: Theatre	0	4	1	1	1	1
	Associate of Science Degree	0	0
	Automation and Robotics Technician Diploma	11
	Business Admin Studies	227	205	200	207	201	98
	Child and Youth Care Studies	31	50	47	44	33	17
	Computer Info Systems Studies	51	49	55	68	60	31
	Criminal Justice Studies	134	152	148	146	137	66
	Dental Hygiene Diploma	38	20	2	.	.	.
	Diploma in Academic Studies	0
	Diploma in Agriculture Technology	20	30	33	37	43	41
	Diploma in Aviation	17	15	12	11	15	12
	Diploma in Business Administration	346	314	312	277	268	269
	Diploma in Computer Information Systems	31	27	23	26	31	53
	Diploma in Criminal Justice	38	16	7	4	2	9
	Diploma in Early Childhood Education	1	22	12	2	0	19
	Diploma in Fashion Design	41	31	26	26	18	9
	Diploma in General Studies	436	381	332	309	307	333
	Diploma in Library & Information Technology	72	79	87	85	73	61
	Diploma in Social Services	97	95	110	101	93	91
	Diploma in Substance Abuse Counselling	2	1	0	.	.	.

FTEs by Credential Type and Program

		2010-11	2011-12	2012-13	2013-14	2014-15	2015-16
Credential	Program						
Diploma	Diploma in Theatre	6	7
	Diploma in Theatre Arts	30	23	17	11	5	3
	Diploma in Visual Arts	35	29	20	19	12	10
	Engineering Physics Diploma in Mechatronics	8	18
	Graduated and classified as General Studies	27	19	13	14	15	16
	Graphic and Digital Design Diploma	.	.	16	33	37	41
	Kinesiology Studies	114	128	105	86	73	42
	Library Info Tech Studies	2	2	1	3	3	1
	Nursing Studies	84	80	88	76	69	68
	Nursing Track	12
	Paralegal diploma	.	0	1	2	5	6
	Practical Nursing Diploma	.	.	22	51	19	26
	Qualifying Studies	352
	Science Studies	323	264	236	229	198	89
	Social Services Studies	74	79	79	84	80	41
	Studying for General Interest	18	15	15	11	6	4
Total Diploma		2,760	2,612	2,436	2,317	2,121	2,086
Masters Degree	Master of Arts (Criminal Justice)	17	16	12	13	8	8
	Master of Social Work	5	16	13	12	11	15
Total Masters Degree		22	32	25	24	19	23
None	Advanced Proficiency Certificate in Modern Languages	0	.
	Ashland Study Tour	.	0	.	0	.	0
	Aviation Training for Trinity Western University	.	0	0	0	.	.
	College and Career Preparation	14	1
	Concurrent with High School in General Studies	2	1	1	1	3	1
	Continuing Education	128	115	112	127	148	139
	Engineering Transfer	20	15	17	26	15	13
	NITEP Transfer	8	5	5	4	1	.
	Registration in UCFV Assessment Testing	0	0	0	0	0	1
	Teacher Education (Elementary)	48	46
	Teacher Education (Secondary)	35	48
	Teacher Education Program	45	56	56	76	9	.
	Transitions	3	6	8	6	6	4

FTEs by Credential Type and Program

		2010-11	2011-12	2012-13	2013-14	2014-15	2015-16
Credential	Program						
None	UFV Activity	12	9	9	7	19	11
	Visiting (Graduate level)	.	0
	Visiting Student in General Studies	13	12	23	22	9	9
	Visiting Student on Exchange	20	26	15	10	11	17
	Visiting/Exchange	.	2	8	7	3	1
	Welding Upgrading	0	.	.	0	3	.
Total None		266	250	256	285	309	290
Total		8,207	8,249	8,122	8,081	8,156	8,254

Section 4: Graduates

Graduates by Credential

Credential	Academic Year					
	2010-11	2011-12	2012-13	2013-14	2014-15	2015-16
Bachelor Degree	740	751	858	893	876	1043
Certificate	864	860	838	929	1028	1103
Developmental	51	35	52	46	30	42
Diploma	344	404	493	495	487	570
Masters Degree	35	18	30	23	10	19
Total	2034	2068	2271	2386	2431	2777

Note: In 2015/16 UFV enabled an online graduation request form, this change may have resulted in an increase in 2015/16 graduates.

Graduates by Credential and Gender

Credential	Gender	Academic Year					
		2010-11	2011-12	2012-13	2013-14	2014-15	2015-16
Bachelor Degree	F	510	494	555	559	553	620
	M	230	257	303	334	323	423
Certificate	F	542	532	502	541	611	640
	M	322	328	336	388	417	463
Developmental	F	23	14	33	28	18	28
	M	28	21	19	18	12	14
Diploma	F	219	258	342	337	323	346
	M	125	146	151	158	164	224
Masters Degree	F	20	9	21	12	5	17
	M	15	9	9	11	5	2
Total		2034	2068	2271	2386	2431	2777

Average Age of Graduates and Credential

Credential	Academic Year					
	2010-11	2011-12	2012-13	2013-14	2014-15	2015-16
Bachelor Degree	26.7	26.6	26.2	26.8	26.0	26.3
Certificate	27.0	26.9	26.3	26.8	26.8	26.9
Developmental	23.8	27.8	27.3	27.9	24.9	26.6
Diploma	26.1	26.4	25.6	26.3	25.8	25.9
Masters Degree	38.2	40.0	41.0	43.9	36.0	42.3

Graduates by Credential and Age

		Academic Year					
		2010-11	2011-12	2012-13	2013-14	2014-15	2015-16
Credential	Age						
Bachelor Degree	18 to 24	444	451	517	535	566	654
	25 to 29	177	197	225	209	196	235
	30 to 34	36	25	42	56	50	66
	35 to 39	21	25	30	29	24	35
	40 to 49	49	33	31	33	21	38
	50 to 59	11	19	9	26	16	12
	60+	1	1	4	5	3	3
Certificate	Unknown	1
	<18	56	75	62	84	84	90
	18 to 24	475	443	476	494	544	583
	25 to 29	118	136	115	131	155	173
	30 to 34	49	51	46	55	69	67
	35 to 39	39	40	31	48	49	54
	40 to 49	85	75	70	74	75	79
Developmental	50 to 59	34	38	31	34	43	54
	60+	5	2	2	9	9	3
	Unknown	3	.	5	.	.	.
	18 to 24	37	19	24	27	18	16
	25 to 29	5	8	17	6	6	14
	30 to 34	5	2	2	2	2	8
	35 to 39	3	2	3	1	1	4
Diploma	40 to 49	1	3	4	7	2	.
	50 to 59	.	1	2	2	.	.
	Unknown	.	.	.	1	1	.
	<18	.	.	1	.	.	.
	18 to 24	214	247	318	297	318	364
	25 to 29	73	93	107	117	98	113
	30 to 34	16	21	27	31	25	35
Masters Degree	35 to 39	12	10	11	11	19	23
	40 to 49	17	22	17	26	15	24
	50 to 59	10	9	9	10	8	10
	60+	.	2	1	1	3	1
	Unknown	2	.	2	2	1	.
	18 to 24	.	1	1	.	1	.
	25 to 29	6	3	1	1	3	3
	30 to 34	7	3	6	4	3	2
	35 to 39	7	3	6	2	.	1
	40 to 49	12	4	13	11	2	9
	50 to 59	3	4	2	4	1	4
	60+	.	.	1	1	.	.
Total		2034	2068	2271	2386	2431	2777

Graduates by Credential Type and Program

		Academic Year					
		2010-11	2011-12	2012-13	2013-14	2014-15	2015-16
Credential	Program						
Bachelor Degree	BA in Global Development Studies	.	.	1	2	2	2
	Bachelor of Arts	228	258	246	241	243	238
	Bachelor of Arts (Child & Youth Care)	36	20	25	27	22	33
	Bachelor of Arts (Criminal Justice)	45	46	85	66	76	90
	Bachelor of Arts in Adult Education	11	12	10	14	16	10
	Bachelor of Business Administration	105	129	124	129	142	179
	Bachelor of Business Administration in Aviation	11	6	10	5	3	2
	Bachelor of Computer Information Systems	25	15	41	47	30	52
	Bachelor of Education	61
	Bachelor of Fine Arts	13	8	11	28	23	15
	Bachelor of General Studies	56	52	60	80	55	78
	Bachelor of Kinesiology	61	55	78	67	70	80
	Bachelor of Science	53	57	58	75	93	100
	Bachelor of Science in Nursing	51	52	70	69	64	73
	Bachelor of Social Work	45	41	39	43	37	30
Certificate	Adult Education and Workplace Training Certificate	.	.	4	9	14	5
	Advanced Medical Office Assistant Certificate	7
	Aircraft Structural Repair Technician	17	26	19	15	15	16
	Animation Arts Certificate	.	5	5	5	5	2
	Architectural Drafting Certificate	21	22	16	14	14	19
	Auto Collision Repair/Refinish	17	13	10	12	13	14
	Auto Service Technician Cert	28	18	27	18	31	19
	Berry Production Essentials Cr	.	4	1	5	7	9
	Bookkeeping for Small Business Certificate	74	66	61	75	67	75
	CISC Networking & Net Sec Cert	.	.	.	1	.	.
	Carpentry Certificate	14	15	4	12	16	6
	Certificate in Accounting	8	5	5	5	6	2
	Certificate in Applied Business Technology	59	56	59	48	62	59
	Certificate in Business Administration	8	6	3	15	8	6
	Certificate in Computer Information Systems	11	10	18	7	6	9
	Certificate in Diaspora Studies	.	3	1	1	.	.
	Certificate in Early Childhood Education	54	29	30	28	25	21
	Certificate in Electricity	25	28
	Certificate in Extended Studies in Arts	3	.	2	4	2	5
	Certificate in Extended Studies in Child and Youth Care	.	2	.	.	.	1

Credential	Program	Academic Year					
		2010-11	2011-12	2012-13	2013-14	2014-15	2015-16
Certificate	Certificate in Extended Studies in Early Childhood Education	2	2	3	.	.	1
	Certificate in Extended Studies in Fashion Design	.	1
	Certificate in Extended Studies in Social Services	.	2	.	1	.	1
	Certificate in Extended Studies in Social Work	1
	Certificate in Livestock Production	9	8	6	9	11	8
	Certificate in Marketing	5	4	7	4	8	6
	Certificate in Media Literacy	3	2	5	9	16	12
	Certificate in Substance Abuse Counselling	4
	Certified Dental Assistant Certificate	24	24	22	24	22	22
	Community Pharmacy Technician Cert -404 hrs	.	.	.	1	.	.
	Community Support Worker Certificate	15	19	9	17	16	29
	Computer Assisted Drafting Certificate - 192 hrs	2	4	4	2	1	.
	Construction Electrician Certificate	.	.	32	47	55	66
	Cook Training Certificate	12	15	16	9	8	13
	Curr Agri Practices Essentials	.	3	.	8	14	10
	Data Analysis Post-degree Cert	.	.	.	10	8	11
	Dental Receptionist Certificate - 303 hrs	17	9	17	16	20	16
	Early Modern Studies Cert	.	1	5	1	2	1
	Electronics Tech Common Core Cert	18	14	17	8	9	14
	Family Childcare Certificate	36	37	16	15	18	9
	Field Vegetable Prod Essential	.	3	2	3	7	10
	Floral Design Certificate	7	9	2	4	5	11
	Geographic Info Systems Cert	2	.	7	7	6	6
	Health Care Assistant Cert	31	44	33	41	31	25
	Health and Human Services Career Certificate	4	11	13	16	13	14
	Heavy Duty /Commercial Transport Tech Certificate	19	20	17	31	1	.
	Heavy Mechanical Found Cert	33	31
	Home Support and Resident Care Attendant Certificate	2	1	.	.	1	.
	Hort Crop Prod & Protection Cr	8	7	5	7	14	12
	Hospitality Event Planning Crt	18	19	17	18	16	16
	Hospitality and Event Management Post-degree Certificate	7	12
	Human Resource Management Certificate - 150 hrs	.	.	.	5	14	8
	Ind Maps Rights Claims cert	.	.	1	14	17	6
	India Canada Studies Cert	.	.	2	.	1	1
	Indigenous Arts Certificate	.	.	4	.	.	.
	Indigenous Studies	10	2
	Integrated Pest Mgmt Essential	.	3	1	10	13	12

		Academic Year					
		2010-11	2011-12	2012-13	2013-14	2014-15	2015-16
Credential	Program						
Certificate	Introduction to Journalism Certificate	.	4	3	4	5	13
	Joinery Certificate	9	5	9	3	6	7
	Legal Administrative Assistant Cert	19	32	15	14	32	28
	Library Technician Post-diploma Certificate	.	3	3	2	4	1
	Management Post-degree Certificate	8	14
	Management Skills for Supervisors Certificate -150 hrs	.	.	.	5	3	3
	Medical Office Assistant Certificate	.	.	.	18	15	19
	Mennonite Studies Certificate	1
	Milker Technician Certificate	4	6	3	3	2	4
	Nursing Unit Clerk Certificate	68	39	49	31	50	64
	Paralegal Certificate	5
	Plumbing & Piping cert	15	11	14	13	11	16
	Portfolio Essentials Cert	1	1
	Practical Nursing	22	21	21	1	.	.
	Professional Communications Essentials Certificate	38	66	87	96	111	133
	Professional Comp Prof Cert	.	.	2	8	2	4
	Records Mgmt Specialist Cert	2	5
	Sto:lo Studies Certificate	.	1
	Teaching Eng as a Second Lang	26	27	18	18	16	16
	Veterinary Administrative Assistant Certificate - 660 hrs	.	.	.	12	21	9
	Welding Foundation	41	62
	Welding Level A Certificate	12	8	12	3	1	5
	Welding Level B Certificate	19	16	24	15	14	28
	Welding Level C Certificate	44	49	50	72	5	.
	Workplace Education Certificate	7
Developmental	BC Adult Graduation	8	11	12	12	12	20
	Cert:ESL Advanced I	2	5	9	2	1	1
	Cert:ESL Advanced II	11	11	10	9	3	4
	Cert:ESL Intermediate	4	2	3	1	1	1
	Cert:Eng Second Lang Academic	5	4	4	6	1	1
	University Foundation Cert	1	1	2	1	.	3
	Workplace TASK Certificate	20	1	12	15	12	12
Diploma	Aboriginal Culture & Language Support Diploma	.	.	1	.	.	.
	Associate of Arts Degree	29	37	45	37	45	51
	Associate of Science Degree	2	3	4	1	5	12
	Automation and Robotics Technician Diploma	9
	Dental Hygiene Diploma	15	13

		Academic Year					
		2010-11	2011-12	2012-13	2013-14	2014-15	2015-16
Credential	Program						
Diploma	Diploma in Agriculture Technology	9	8	7	14	11	17
	Diploma in Aviation	7	7	8	3	3	3
	Diploma in Business Administration	69	64	84	85	75	76
	Diploma in Computer Information Systems	19	8	16	29	20	16
	Diploma in Criminal Justice	35	39	44	29	28	30
	Diploma in Early Childhood Education	1	22	7	3	.	17
	Diploma in Fashion Design	12	11	7	7	16	3
	Diploma in General Studies	15	35	51	40	48	67
	Diploma in Graphic Design	2	5
	Diploma in Liberal Arts	46	80	112	109	118	118
	Diploma in Library & Information Technology	24	28	34	43	31	35
	Diploma in Social Services	40	32	54	44	50	56
	Diploma in Substance Abuse Counselling	1	1
	Diploma in Theatre	9	9
	Diploma in Theatre Arts	9	4	12	3	.	.
	Diploma in Visual Arts	9	7	7	8	9	9
	Engineering Physics Diploma in Mechatronics	9
	Graphic and Digital Design Diploma	.	.	.	13	19	20
	Practical Nursing Diploma	.	.	.	27	.	13
Masters Degree	Master of Arts (Criminal Justice)	35	18	12	8	10	.
	Master of Social Work	.	.	18	15	.	19
Total		2034	2068	2271	2386	2431	2777

Arts & Sciences Graduates by Major

	2010-11	2011-12	2012-13	2013-14	2014-15	2015-16
Field of Study						
Biology	33	42	33	51	64	62
Biology Honours	2	6	3	2	3	2
Chemistry	3	2	5	3	2	9
Economics	0	0	0	0	0	4
English	63	66	62	70	69	78
English Honours	3	1	5	5	1	3
English Honours: Creative Writ	0	0	0	0	1	1
French	0	0	0	0	6	6
Geography	26	28	29	27	28	25
Geography Honours	1	2	2	0	1	2
History	36	43	50	34	27	27
Mathematics	5	6	2	6	11	7
Philosophy	1	5	6	4	2	3
Physical Geography	3	2	4	2	9	8
Physical Geography Honours	1	1	0	0	0	1
Physics	8	2	8	16	6	14
Physics Honours	1	0	2	0	1	1
Political Science	4	5	11	12	12	6
Psychology	44	76	38	37	48	35
Psychology Honours	1	1	5	1	4	10
Sociology	15	12	11	18	14	11
Sociology/Anthropology	12	8	9	14	13	6
Visual Arts	13	7	10	24	16	7
Total	275	315	295	326	338	328

Arts & Sciences Graduates by Major and Program

		2010-11	2011-12	2012-13	2013-14	2014-15	2015-16
Program	Field of Study						
Bachelor of Arts	Economics	0	0	0	0	0	4
	English	63	66	62	70	69	78
	English Honours	3	1	5	5	1	3
	English Honours: Creative Writ	0	0	0	0	1	1
	French	0	0	0	0	6	5
	Geography	26	28	29	27	28	25
	Geography Honours	1	2	2	0	1	2
	History	36	43	49	34	27	27
	Mathematics	2	2	0	1	1	0
	Philosophy	1	5	6	4	1	3
	Political Science	4	5	11	12	12	6
	Psychology	42	75	37	36	47	35
	Psychology Honours	1	1	5	1	4	10
	Sociology	15	12	11	18	14	11
	Sociology/Anthropology	12	8	9	14	13	6
Bachelor of Fine Arts	Visual Arts	13	7	10	24	16	7
Bachelor of Science	Biology	33	42	33	51	64	62
	Biology Honours	2	6	3	2	3	2
	Chemistry	3	2	5	3	2	9
	French	0	0	0	0	0	1
	History	0	0	1	0	0	0
	Mathematics	3	4	2	5	10	7
	Philosophy	0	0	0	0	1	0
	Physical Geography	3	2	4	2	9	8
	Physical Geography Honours	1	1	0	0	0	1
	Physics	8	2	8	16	6	14
	Physics Honours	1	0	2	0	1	1
	Psychology	2	1	1	1	1	0
Total		275	315	295	326	338	328

Section 5: Demographic Statistics

Credits Completed

Academic Level Credits Completed

	2010-11	2011-12	2012-13	2013-14	2014-15	2015-16
Credits Completed						
1 to 30 Credits	5192	4913	4651	4253	4337	4361
31 to 60 Credits	2732	2759	2634	2589	2544	2651
61 to 90 Credits	1568	1747	1780	1778	1699	1670
91 to 120 Credits	907	997	1118	1160	1147	1123
121+ Credits	817	844	941	971	1006	1133
Total	11216	11260	11124	10751	10733	10938

Academic Level Credits Completed by Fee Type

		2010-11	2011-12	2012-13	2013-14	2014-15	2015-16
Fee Type	Credits Completed						
Domestic	1 to 30 Credits	4810	4565	4307	3921	3951	3973
	31 to 60 Credits	2557	2550	2415	2396	2330	2361
	61 to 90 Credits	1480	1634	1657	1628	1588	1541
	91 to 120 Credits	878	956	1065	1093	1065	1053
	121+ Credits	784	811	906	921	949	1055
International	1 to 30 Credits	382	348	344	332	386	388
	31 to 60 Credits	175	209	219	193	214	290
	61 to 90 Credits	88	113	123	150	111	129
	91 to 120 Credits	29	41	53	67	82	70
	121+ Credits	33	33	35	50	57	78
Total		11216	11260	11124	10751	10733	10938

New and Returning Students

Unduplicated New and Returning Students

	2010-11	2011-12	2012-13	2013-14	2014-15	2015-16
Type						
New Students	5472	4887	4767	4673	4690	4478
Returning Students	10049	10287	9989	9735	9746	9743
Total	15521	15174	14756	14408	14436	14221

Note: This report's methodology was changed for the 15/16 Factbook.

Unduplicated New and Returning Students per Semester

		2010-11	2011-12	2012-13	2013-14	2014-15	2015-16
Semester	Type						
Summer	New Students	612	427	460	482	543	620
	Returning Students	4112	4261	4061	4332	4406	4462
Total Summer		4724	4688	4521	4814	4949	5082
Fall	New Students	3355	3087	2917	2669	2651	2504
	Returning Students	7815	8079	8014	8190	7984	8108
Total Fall		11170	11166	10931	10859	10635	10612
Winter	New Students	1505	1373	1390	1522	1496	1354
	Returning Students	9474	9368	9407	9047	9262	9194
Total Winter		10979	10741	10797	10569	10758	10548

Note: This report's methodology was changed for the 15/16 Factbook.

Breakdown of New Students to UFV by Entry Type

	2010-11	2011-12	2012-13	2013-14	2014-15	2015-16
Entry Type						
Transfer from Other Institution	471	428	435	420	429	476
Not yet Graduated High School	150	109	125	176	214	209
Direct Entry	1691	1582	1459	1516	1579	1604
One Year Delay	497	477	426	409	410	403
Two Year Delay	239	217	223	186	199	220
Three Year Delay	161	142	131	153	117	137
Four Year Delay	115	99	81	88	99	81
Five Year Delay	81	75	61	75	69	61
Six Year Delay	67	47	58	49	47	51
7 + Year Delay	435	368	364	316	313	228
No Record of HS Graduation	1565	1343	1404	1285	1214	1008
Total	5472	4887	4767	4673	4690	4478

Note: This report's methodology was changed for the 15/16 Factbook.

Unduplicated New and Returning Students per Semester by Credential Type

A **New Student** to a credential is one who is enrolled in the credential for the first time.

A **Returning Student** to a credential is one who was enrolled in the credential in a previous term.

			2010-11	2011-12	2012-13	2013-14	2014-15	2015-16
Semester	Type	Credential						
Summer	New Students	Bachelor Degree	82	80	125	124	132	252
		Diploma	279	190	180	222	166	233
		Developmental	172	90	120	157	137	116
		Certificate	12	22	14	251	255	213
		Apprenticeship	15	12	23	45	19	27
		Masters Degree	.	1
		None	285	232	241	212	337	297
Total New Students			845	627	703	1011	1046	1138
	Returning Students	Bachelor Degree	1187	1561	1720	1689	1729	1869
		Diploma	1487	1401	1250	1240	1140	1074
		Developmental	331	250	264	252	268	226
		Certificate	432	397	200	261	279	334
		Apprenticeship	35	34	24	20	24	52
		Masters Degree	43	45	32	29	11	22
		None	369	378	335	320	464	380
Total Returning Students			3884	4066	3825	3811	3915	3957
Total Summer			4729	4693	4528	4822	4961	5095
Fall	New Students	Bachelor Degree	1322	1186	1103	1183	1171	1134
		Diploma	1327	1222	1110	1091	1055	1036
		Developmental	526	413	516	424	509	404
		Certificate	540	554	525	300	312	291
		Apprenticeship	14	27	17	32	8	50
		Masters Degree	14	10	30	12	20	16
		None	712	716	611	627	538	493
Total New Students			4455	4128	3912	3669	3613	3424
	Returning Students	Bachelor Degree	2599	3117	3346	3505	3616	3890
		Diploma	2811	2752	2586	2440	2190	2223
		Developmental	476	442	438	412	391	354
		Certificate	231	224	230	394	405	380
		Apprenticeship	86	71	69	52	79	50
		Masters Degree	40	42	16	24	11	22
		None	491	440	369	400	366	310
Total Returning Students			6734	7088	7054	7227	7058	7229
Total Fall			11189	11216	10966	10896	10671	10653
Winter	New Students	Bachelor Degree	432	368	370	338	392	431
		Diploma	583	540	612	476	466	488
		Developmental	333	357	336	335	299	234
		Certificate	154	128	163	222	230	124
		Apprenticeship	67	69	139	103	85	.
		Masters Degree	21
		None	642	558	492	440	437	424
Total New Students			2232	2020	2112	1914	1909	1701
	Returning Students	Bachelor Degree	3547	3881	4098	4217	4335	4575
		Diploma	3267	3127	3029	2782	2628	2492
		Developmental	591	509	464	471	496	397
		Certificate	695	635	570	299	358	579
		Apprenticeship	82	82	3	11	93	173
		Masters Degree	52	52	45	34	33	36
		None	541	457	463	505	556	329
Total Returning Students			8775	8743	8672	8319	8499	8581
Total Winter			11007	10763	10784	10233	10408	10282

Note: This report's methodology was changed for the 15/16 Factbook.

Gender and FT/PT Statistics

Unduplicated Headcount by Gender and FT/PT

		2010-11	2011-12	2012-13	2013-14	2014-15	2015-16
FT/PT	Gender						
Full Time	F	3869	3873	3851	3761	3819	3819
	M	3042	3071	2949	3068	3231	3361
Total Full Time		6911	6944	6800	6829	7050	7180
Part Time	F	5418	5068	4946	4730	4592	4296
	M	3192	3162	3010	2849	2794	2745
Total Part Time		8610	8230	7956	7579	7386	7041
Total		15521	15174	14756	14408	14436	14221

Note: This report's methodology was changed for the 13/14 Factbook.

FTEs by FT/PT and Gender

		2010-11	2011-12	2012-13	2013-14	2014-15	2015-16
FT/PT	Gender						
Full Time	F	3,488	3,505	3,465	3,424	3,409	3,410
	M	2,824	2,869	2,769	2,859	3,004	3,090
Total Full Time		6,312	6,374	6,234	6,283	6,413	6,500
Part Time	F	1,146	1,132	1,143	1,094	1,065	1,045
	M	748	742	745	705	677	709
Total Part Time		1,895	1,874	1,888	1,799	1,743	1,753
Total		8,207	8,249	8,122	8,081	8,156	8,254

Note: This report's methodology was changed for the 13/14 Factbook.

Average Age by FT/PT and Gender

		2010-11	2011-12	2012-13	2013-14	2014-15	2015-16
FT/PT	Gender						
Full Time	F	26.2	26.0	25.9	26.2	25.8	25.7
	M	23.9	23.9	23.8	24.1	23.8	23.7
Part Time	F	35.5	35.0	34.7	34.8	33.7	32.8
	M	31.8	31.8	31.1	31.7	30.1	29.3

Note: This report's methodology was changed for the 15/16 Factbook.

Unduplicated Headcount by FT/PT, Gender, and Age Category

			2010-11	2011-12	2012-13	2013-14	2014-15	2015-16
FT/PT	Gender	Age						
Full Time	F	<18	311	308	324	281	290	265
		18 to 24	2792	2799	2777	2725	2809	2804
		25 to 29	372	367	374	339	333	342
		30 to 34	116	115	128	153	131	141
		35 to 39	89	108	76	81	87	104
		40 to 49	142	133	128	128	119	123
		50 to 59	42	37	39	44	40	30
		60+	5	6	5	10	10	10
	M	<18	299	283	286	294	324	338
		18 to 24	2237	2262	2178	2284	2400	2486
		25 to 29	304	332	300	278	295	327
		30 to 34	100	94	89	90	97	99
		35 to 39	45	45	36	53	48	36
		40 to 49	43	44	49	52	52	54
		50 to 59	11	10	11	13	12	19
		60+	3	1	.	4	3	2
Total Full Time			6911	6944	6800	6829	7050	7180
Part Time	F	<18	399	338	368	338	359	339
		18 to 24	2092	2094	1953	1929	1873	1890
		25 to 29	686	640	627	622	591	574
		30 to 34	381	367	403	366	376	316
		35 to 39	344	328	349	297	279	244
		40 to 49	788	664	635	551	549	482
		50 to 59	520	449	442	413	409	334
		60+	208	188	169	214	156	117
	M	<18	256	241	258	244	304	231
		18 to 24	1548	1535	1525	1402	1350	1481
		25 to 29	399	406	387	379	379	353
		30 to 34	198	225	197	185	192	198
		35 to 39	185	185	149	147	135	116
		40 to 49	314	283	234	207	190	175
		50 to 59	204	188	159	164	154	118
		60+	88	99	101	121	90	73
Total Part Time			8610	8230	7956	7579	7386	7041
Total			15521	15174	14756	14408	14436	14221

Note: This report's methodology was changed for the 15/16 Factbook.

Credential Demographics

Headcount by Credential, Gender and FT/PT

			2010-11	2011-12	2012-13	2013-14	2014-15	2015-16
Credential	FT/PT	Gender						
Bachelor Degree	Full Time	F	2131	2222	2247	2255	2334	2398
		M	1255	1391	1530	1593	1643	1838
Diploma	Part Time	F	878	951	993	1042	1056	1083
		M	499	589	613	628	679	726
	Full Time	F	1520	1448	1404	1309	1173	1419
		M	1216	1124	990	940	984	1142
Developmental	Part Time	F	1945	1807	1736	1615	1464	1574
		M	1228	1158	1183	1061	991	1154
	Full Time	F	259	215	227	194	281	222
		M	342	242	220	197	273	223
Certificate	Part Time	F	648	601	731	691	606	509
		M	383	375	415	408	349	299
	Full Time	F	339	316	296	273	288	273
		M	301	321	261	327	350	361
Apprenticeship	Part Time	F	256	246	231	216	178	245
		M	300	250	137	110	127	140
	Full Time	F	5	5	8	12	7	11
		M	263	258	242	229	266	302
Masters Degree	Part Time	F	1	.
		M	11	7	7	4	6	3
	Full Time	F	6	23	2	13	5	16
		M	6	8	7	10	5	3
None	Part Time	F	47	12	40	11	22	8
		M	23	16	16	8	4	12
	Full Time	F	55	52	57	63	60	59
		M	37	26	36	43	42	35
	Part Time	F	218	142	142	133	188	143
		M	100	105	115	88	135	115
Total			14271	13910	13886	13473	13517	14313

Note: CS students are not included.

FTEs by Credential, FT/PT, and Gender

			2010-11	2011-12	2012-13	2013-14	2014-15	2015-16
Credential	FT/PT	Gender						
Bachelor Degree	Full Time	F	1,790	1,911	1,922	1,923	1,973	2,032
		M	1,063	1,215	1,339	1,393	1,416	1,550
	Part Time	F	277	311	312	335	337	349
		M	167	201	211	214	232	248
Total Bachelor Degree			3,297	3,638	3,785	3,865	3,958	4,179
Diploma	Full Time	F	1,055	995	954	910	773	798
		M	871	825	697	677	677	619
	Part Time	F	492	475	449	421	389	377
		M	342	317	336	308	283	292
Total Diploma			2,760	2,612	2,436	2,317	2,121	2,086
Developmental	Full Time	F	218	174	172	156	211	158
		M	318	203	166	151	216	158
	Part Time	F	154	149	182	164	151	130
		M	95	96	102	103	85	81
Total Developmental			784	622	622	576	664	527
Certificate	Full Time	F	360	341	342	319	350	324
		M	244	310	262	323	338	351
	Part Time	F	88	89	83	73	66	93
		M	83	62	32	26	25	30
Total Certificate			775	803	719	741	779	799
Apprenticeship	Full Time	F	8	5	10	13	7	12
		M	294	287	269	260	299	337
	Part Time	F	0	.
		M	0	0	0	0	0	0
Total Apprenticeship			302	292	279	273	307	350
Masters Degree	Full Time	F	5	19	2	10	4	12
		M	5	6	6	8	4	2
	Part Time	F	9	2	11	3	9	3
		M	4	5	7	3	2	6
Total Masters Degree			22	32	25	25	19	23
None	Full Time	F	53	61	63	92	91	75
		M	29	22	30	46	54	72
	Part Time	F	127	106	105	98	113	91
		M	57	60	57	49	50	52
Total None			266	250	256	285	309	290
Total			8,207	8,249	8,122	8,081	8,156	8,254

Note: This report's methodology was changed for the 13/14 Factbook.

Average Age by Credential, FT/PT and Gender

			2010-11	2011-12	2012-13	2013-14	2014-15	2015-16
Credential	FT/PT	Gender						
Bachelor Degree	Full Time	F	23.2	22.9	22.8	23.3	22.9	22.8
		M	21.9	22.0	21.9	22.1	22.0	22.0
	Part Time	F	27.7	27.8	28.5	27.3	27.5	27.3
		M	25.3	25.4	25.3	24.9	24.6	24.7
Diploma	Full Time	F	22.8	22.7	23.2	23.2	23.3	23.3
		M	22.4	22.3	22.0	22.2	22.2	22.0
	Part Time	F	27.6	26.6	27.0	26.9	27.2	27.4
		M	24.6	24.5	24.3	24.4	25.0	24.5
Developmental	Full Time	F	25.3	25.5	26.0	25.5	25.5	24.0
		M	22.3	22.5	23.2	23.3	22.5	22.0
	Part Time	F	36.4	34.6	33.7	35.1	34.4	30.9
		M	32.5	31.2	31.2	33.0	33.6	27.4
Certificate	Full Time	F	26.4	26.7	26.3	25.6	25.3	25.6
		M	22.6	22.5	22.4	22.4	22.3	22.4
	Part Time	F	28.9	28.2	28.6	28.3	28.3	28.8
		M	24.2	24.5	25.9	25.7	25.1	25.2
Apprenticeship	Full Time	F	25.2	28.6	29.4	28.0	27.9	22.3
		M	25.1	24.9	25.4	25.9	24.6	24.6
	Part Time	F	26.3	.
		M	27.4	28.7	27.3	27.3	25.2	25.6
Masters Degree	Full Time	F	39.9	39.0	37.9	41.6	34.9	41.3
		M	35.7	42.1	40.6	45.7	35.1	39.3
	Part Time	F	38.3	39.9	42.1	40.1	42.2	38.9
		M	41.3	42.2	43.5	39.0	37.2	40.0
None	Full Time	F	25.5	26.2	25.0	26.7	25.5	25.0
		M	22.0	21.9	23.5	22.4	23.1	24.3
	Part Time	F	37.8	38.4	38.3	39.0	36.3	36.4
		M	37.1	37.6	36.0	37.0	32.3	33.4

Note: This report's methodology was changed for the 13/14 Factbook.

Statistics for Self-Declared Aboriginal Students

Aboriginal Headcount by Program Credential Type

	2010-11	2011-12	2012-13	2013-14	2014-15	2015-16
Credential Type						
Bachelor Degree	116	148	190	226	230	228
Diploma	263	284	294	267	265	295
Developmental	97	129	125	104	142	124
Certificate	61	74	67	77	71	83
Apprenticeship	6	7	3	6	5	14
Masters Degree	2	1	.	.	3	3
None	54	49	42	43	53	53
Total	599	692	721	723	769	800

Note: Aboriginal students at UFV self-declare and are not obligated to do so in their first year. This means each Factbook will show an increased count of historical aboriginal students.

Aboriginal Headcount by Credential Type

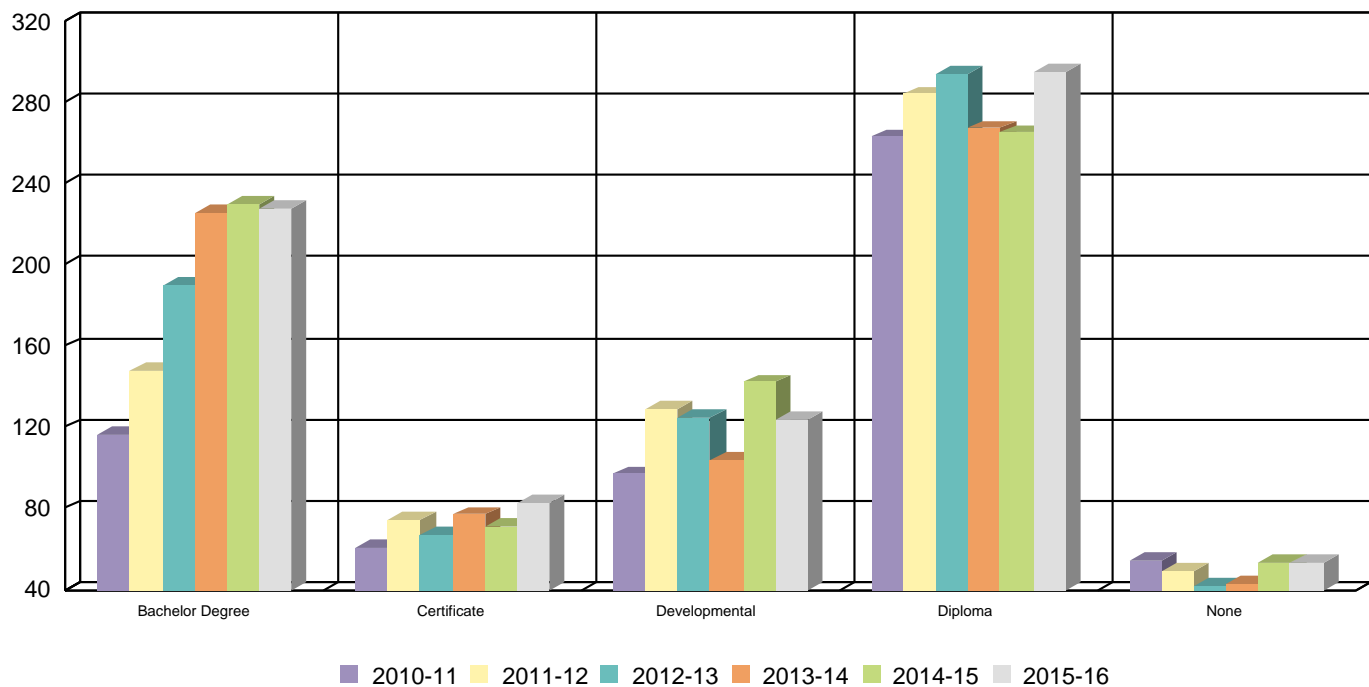

Unduplicated Aboriginal Headcount by FT/PT and Gender

		2010-11	2011-12	2012-13	2013-14	2014-15	2015-16
FT/PT		Gender					
Full Time	F	174	194	212	223	223	216
	M	86	90	84	108	125	139
Part Time	F	221	265	254	246	256	240
	M	81	97	113	100	111	94
Total		562	646	663	677	715	689

Aboriginal Average Age by FT/PT and Gender

		2010-11	2011-12	2012-13	2013-14	2014-15	2015-16
FT/PT	Gender						
Full Time	F	26.4	25.8	25.4	27.2	25.0	25.9
	M	24.3	23.7	23.3	25.6	24.1	24.3
Part Time	F	30.3	29.2	31.2	27.9	29.7	30.6
	M	28.7	28.5	28.0	26.2	28.1	25.3

Aboriginal FTEs by FT/PT and Gender

		2010-11	2011-12	2012-13	2013-14	2014-15	2015-16
FT/PT	Gender						
Full Time	F	152	172	183	197	197	188
	M	73	84	78	98	113	128
Part Time	F	61	71	71	66	66	58
	M	20	28	33	26	28	25
Total		306	355	365	387	403	400

Continuing Studies Statistics

Continuing Studies Headcount by FT/PT and Gender

		2010-11	2011-12	2012-13	2013-14	2014-15	2015-16
FT/PT	Gender						
Full Time	F	92	108	105	110	165	152
	M	10	6	8	20	26	67
Part Time	F	1565	1450	1257	1180	1213	1025
	M	721	719	591	611	583	529
Total		2388	2283	1961	1921	1987	1773

Continuing Studies Average Age by FT/PT and Gender

		2010-11	2011-12	2012-13	2013-14	2014-15	2015-16
FT/PT	Gender						
Full Time	F	26.5	28.5	25.8	26.1	24.7	24.3
	M	29.9	22.0	25.2	25.0	22.8	23.8
Part Time	F	39.8	40.1	40.4	40.9	39.0	37.9
	M	39.9	40.5	39.7	39.8	36.7	37.2

Location Statistics

Top 10 Cities UFV Students Reside

		2010-11	2011-12	2012-13	2013-14	2014-15	2015-16
City	FT/PT						
Abbotsford	Full Time	2889	2895	2903	2884	2861	2776
	Part Time	3285	3240	3169	3050	2845	2726
Chilliwack	Full Time	1157	1197	1192	1215	1264	1287
	Part Time	2123	2032	1896	1745	1660	1572
Langley	Full Time	778	834	798	768	760	719
	Part Time	762	711	689	664	616	599
Mission	Full Time	453	444	419	434	426	450
	Part Time	765	651	679	628	629	557
Surrey	Full Time	378	400	398	392	402	430
	Part Time	349	352	354	331	361	354
Maple Ridge	Full Time	361	359	373	339	315	299
	Part Time	277	266	247	239	244	213
Hope	Full Time	45	48	60	46	58	62
	Part Time	174	126	107	106	104	82
Agassiz	Full Time	64	59	50	53	60	58
	Part Time	110	123	119	86	117	131
Vancouver	Full Time	57	48	39	34	29	41
	Part Time	72	52	45	46	60	57
Coquitlam	Full Time	45	41	40	27	33	30
	Part Time	38	45	32	36	34	40
All Other	Full Time	683	611	504	608	824	1026
	Part Time	658	643	628	657	731	712
Total		15523	15177	14741	14388	14433	14221

Note: Students self report this data.

Top 10 Locations

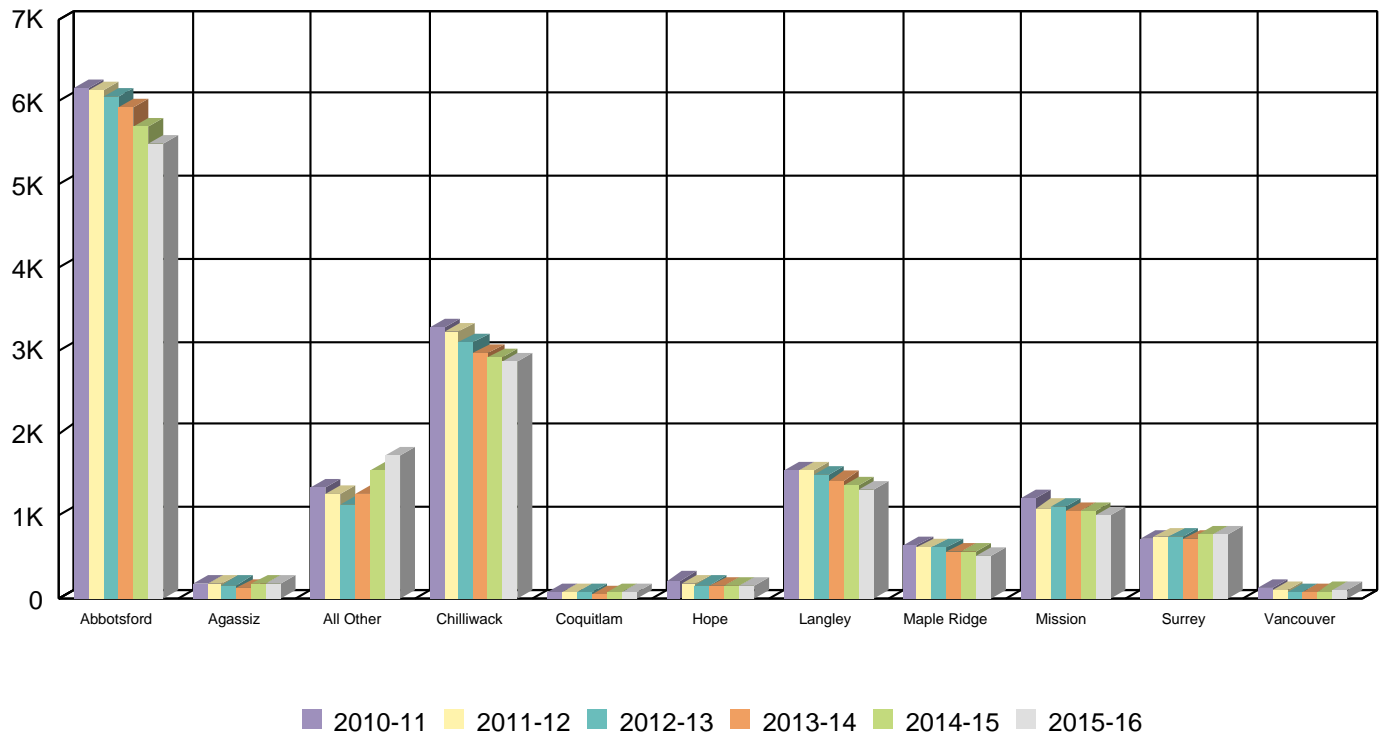

International Student Country of Origin

	2010-11	2011-12	2012-13	2013-14	2014-15	2015-16
Country						
Afghanistan	.	.	.	1	.	.
Albania	1
Australia	1
Austria	.	.	.	1	.	.
Bangladesh	3	2	2	2	2	1
Brazil	2	3	39	25	2	4
Cameroon	1	1	.	.	.	1
Cayman Islands	.	.	1	1	1	1
China	425	412	396	412	477	492
Colombia	.	.	1	1	2	1
Cuba	.	.	.	1	1	1
Czech Republic	2	2	1	.	1	.
Egypt	.	1	1	1	2	3
El Salvador	.	1	1	1	1	2
Ethiopia	1	1	.	1	1	1
Fiji	1	1	.	.	.	1
France	1	1	1	1	1	1
Gambia	1	.	1	.	.	.
Germany	1	.	1	4	5	3
Ghana	6	6	4	6	7	3
Haiti	2	2	1	.	.	.
Hong Kong	4	3	1	5	2	3
India	145	182	188	237	325	390
Indonesia	2	1
Iran (Islamic Republic of)	1	1	.	1	1	3
Iraq	3	3	1	.	.	.
Israel	2	2	3	2	.	.
Italy	3
Jamaica	1
Japan	36	26	25	24	30	23
Jordan	1
Kazakhstan	11	7	6	1	1	1
Kenya	2	2	4	4	5	5
Lebanon	2	2	4	2	2	1
Malaysia	2	2	1	1	1	.
Mauritius	7	10	11	5	3	2
Mexico	3	1	4	5	5	4
Morocco	21	15	9	8	5	3
New Zealand	1	1
Nigeria	13	14	13	9	12	10
Norway	1	1
Pakistan	9	10	10	7	7	7
Peru	.	.	.	1	2	1
Philippines	1	.	1	2	1	1
Republic of Korea	72	65	42	52	47	37
Russian Federation	3	5	6	6	5	4
Saudi Arabia	94	78	72	62	50	45
South Africa	.	.	.	2	1	.
Sri Lanka	2
Switzerland	1	5	3	3	3	4
Taiwan	18	13	11	5	4	2

International Student Country of Origin

	2010-11	2011-12	2012-13	2013-14	2014-15	2015-16
Country						
Thailand	1	2	2	2	3	4
Trinidad and Tobago	1	1
Tunisia	.	.	.	1	1	1
Turkey	1	1	1	.	.	1
Uganda	1	.	1	1	1	2
Ukraine	1	1	2	2	1	5
United Arab Emirates	5	4	2	.	.	.
United Kingdom	2	2	3	2	3	4
United Republic of Tanzania	.	2	3	.	1	1
United States of America	6	6	2	2	1	4
Venezuela	1	.	.	.	2	2
Vietnam	6	5	4	5	3	5
Yemen	1	1
Zaire	1
Zambia	1	.	1	.	.	1
Zimbabwe	.	.	1	1	2	1
Total	925	903	887	918	1036	1105

Note: This report's methodology was changed to separate between UFV's Chandigarh India campus students and international students attending UFV's Canadian campuses.

Course Delivery Method

Academic Registrations by Online and In Class

	2004-05	2005-06	2006-07	2007-08	2008-09	2009-10
Online	1830	2482	2970	2576	3306	4472
In Class	54188	56309	56685	56689	60562	64239
Total	56018	58791	59655	59265	63868	68711
Online %	3.27	4.22	4.98	4.35	5.18	6.51
In Class %	96.73	95.78	95.02	95.65	94.82	93.49

Academic Registrations by Online and In Class

	2010-11	2011-12	2012-13	2013-14	2014-15	2015-16
Online	4504	4723	4427	4604	4887	4817
In Class	67118	68467	66823	66746	67635	66820
Total	71622	73190	71250	71350	72522	71637
Online %	6.29	6.45	6.21	6.45	6.74	6.72
In Class %	93.71	93.55	93.79	93.55	93.26	93.28

Employee Demographics for the 2015-16 Fiscal Year

Employee Count

Type	Gender	
	F	M
Chandigarh	0	1
Continuing Education	43	23
Contract Staff	12	3
Contracted Excluded	0	1
Contracted Faculty	1	1
Contracted Non Teach	2	0
Hourly Advisor	1	0
Hourly Employee	88	18
Hourly Faculty	20	27
Hourly Non Teaching	5	2
Non Bargaining Unit	10	8
Perm Advisor	16	3
Perm Director	6	5
Perm Excluded	49	31
Perm Faculty	181	151
Perm Non Teaching Fa	18	5
Perm Staff	277	82
Sessional Faculty	131	180
Temp Excluded	1	1
Total	861	542

Employee % of Total

Type	Gender	
	F	M
Chandigarh	.	.1%
Continuing Education	3.1%	1.6%
Contract Staff	.9%	.2%
Contracted Excluded	.	.1%
Contracted Faculty	.1%	.1%
Contracted Non Teach	.1%	.
Hourly Advisor	.1%	.
Hourly Employee	6.3%	1.3%
Hourly Faculty	1.4%	1.9%
Hourly Non Teaching	.4%	.1%
Non Bargaining Unit	.7%	.6%
Perm Advisor	1.1%	.2%
Perm Director	.4%	.4%
Perm Excluded	3.5%	2.2%
Perm Faculty	12.9%	10.8%
Perm Non Teaching Fa	1.3%	.4%
Perm Staff	19.7%	5.8%
Sessional Faculty	9.3%	12.8%
Temp Excluded	.1%	.1%
Total	61.4%	38.6%

Average Age of Employee

Type	Gender	
	F	M
Chandigarh	.	28.4
Continuing Education	49.5	52.5
Contract Staff	37.8	34.4
Contracted Excluded	.	61.6
Contracted Faculty	62.0	50.9
Contracted Non Teach	29.8	.
Hourly Advisor	67.8	.
Hourly Employee	39.1	42.1
Hourly Faculty	45.6	47.3
Hourly Non Teaching	39.9	46.1
Non Bargaining Unit	32.1	32.5
Perm Advisor	48.4	49.9
Perm Director	50.6	52.2
Perm Excluded	49.9	50.9
Perm Faculty	51.5	54.3
Perm Non Teaching Fa	48.4	60.6
Perm Staff	46.2	45.8
Sessional Faculty	49.3	49.2
Temp Excluded	58.5	67.4

Source: UFV HR

Section 6: Financial Data

2015-16 Operating Budget	
Revenue Budget	
Provincial Operating Grant	51,237,741
Industry Training Authority Grant	1,739,160
Tuition & Student Fees	45,867,725
Other Revenue	1,936,309
Ancillary Services Revenues	6,630,356
	\$ 107,411,291
Expense Budget by Portfolio	
President's Office	905,190
University Secretariat & Registrar	3,264,692
Provost & VP Academic	9,824,393
CFO - Finance	13,960,047
VP Student	6,231,503
Exec Dir Campus Planning	256,034
Exec Dir Univ Relations	2,372,460
Central University Costs	8,584,818
College of Arts	17,269,824
Faculty of Access & Cont Education	3,862,884
Faculty of Health Sciences	7,370,610
Faculty of Professional Studies	8,343,569
Faculty of Science	7,956,835
Faculty of Trades and Technology	4,900,085
Ancillary Services	5,460,409
Continuing Studies	1,964,208
International Education	4,883,730
	\$ 107,411,291

Section 7: Library Services

UFV LIBRARY SERVICES (2015/16)

COLLECTIONS	2010/11	2011/12	2012/13	2013/14	2014/15	2015/16
Volumes	185,212	172,301	176,356	179,282	182,594	179,591
Videos and Films	9,296	9,692	10,176	10,652	10,974	10,284
Other Audio/Visual Formats	1,040	964	981	998	1,544	884
Back Issues Periodicals	28,454	28,910	29,291	29,622	29,957	30,042
Electronic Titles	116,197	205,942	221,970	245,048	281,360	353,999
TOTAL	340,199	417,809	438,774	465,602	506,429	574,800

*Note that methodology for counting electronic titles changed in 2011/12 to include more types of materials than in previous years

LIBRARY ACQUISITIONS	2009/10	2010/11	2011/12	2012/13	2013/14	2015/16
Volumes	\$360,446	\$308,173	\$325,921	\$309,430	\$296,786	\$157,154
Videos and Films	\$20,179	\$13,536	\$49,092	\$6,559	\$25,429	\$19,018
Periodicals	\$155,166	\$107,663	\$95,450	\$75,365	\$109,042	\$33,551
Electronic Materials	\$570,943	\$679,403	\$632,933	\$707,740	\$759,501	\$917,221
TOTAL	\$995,925	\$1,106,734	\$1,108,775	\$1,099,093	\$1,190,758	\$1,126,944

SERVICES	2009/10	2010/11	2011/12	2012/13	2013/14	2015/16
Reference questions	24,696	23,142	26,060	18,416	17,878	16,249
Library instruction sessions	313	308	277	243	197	177
Circulation of materials	113,245	88,742	73,105	67,736	56,720	46,909
Entrance count	425,712	371,413	436,390	421,843	387,545	392,625
TOTAL	563,966	483,605	535,832	508,238	462,340	455,960

*Note that Chilliwack Library entrance count was not available in 2011/12

Library Collections (2010/11 - 2015/16)

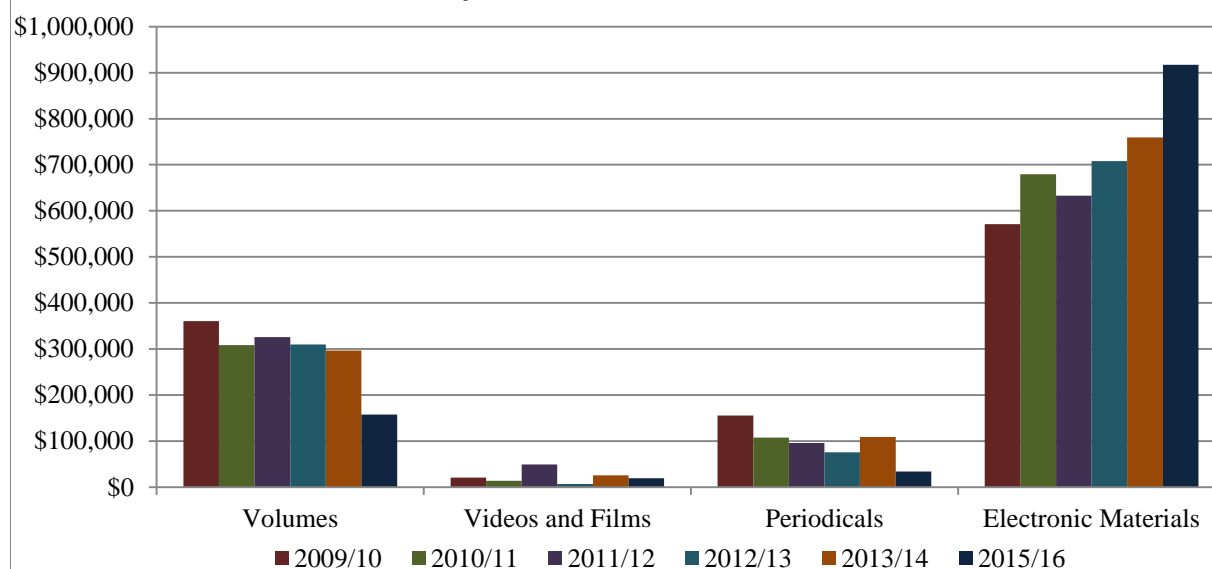

Source: UFV Library Services

Section 8: Faculty, Staff and Research

Research Funds		2015-16
New Research Grants/Awards/Chairs Received		12
New Research Grants/Awards/Chairs Funds Awarded		\$332,956
Funds Received from New Grants/Awards/Chairs		\$204,103
Funds Received from Ongoing Grants/Awards/Chairs		\$1,042,693
Total Grants/Awards/Chairs Funds Received		\$1,246,797
Research Expenditures		
Salaries for Administrators, Directors, Staff, Research Chairs		\$1,143,241
Salaries for Student Research Assistants		\$179,681
Students, 62 Awards & Activities		\$67,657
Faculty Teaching Releases for Research & Scholarly Activity		\$436,814
Other Associated Costs		\$846,365
Total Research Expenditures		\$2,6473,758
Teaching Faculty		
	Total	PhD
Permanent	332	147
Non-permanent	360	60
Non-teaching Faculty		
	Total	
Permanent	23	
Non-Permanent	9	
Advisors		
Permanent		19
Non-permanent		1
Staff		
Permanent		358
Non-permanent		122
Excluded		
Permanent		80
Non-permanent		1
Temporary Excluded from a Permanent Position		2
Directors		11
Continuing Studies		66
Non Bargaining Staff		18
Total Employees		1403

Section 9: Student Services

ATHLETICS – Team Sizes

Men's Basketball:	11
Women's Basketball:	12
Men's Soccer:	25
Women's Soccer:	25
Men's Golf:	12
Women's Golf:	4
Men's Rowing	9
Women's Rowing	9
Men's Volleyball:	14
Women's Volleyball:	12
TOTAL:	133

CAREER CENTRE

Summer 2015:

Number of co-op placements:	39
Number of career events:	5
Number of career appointments:	28
Number of work study students working at the Career Centre:	

Fall 2015:

Number of co-op placements:	22
Number of career events:	18
Number of career appointments:	37
Number of work study students working at the Career Centre:	3

Winter 2016:

Number of co-op placements:	28
Number of career events:	13
Number of career appointments:	47
Number of work study students working at the Career Centre:	4

Number of Work Study students for fiscal year 2015/16:	223
--	-----

DISABILITY RESOURCE CENTRE

1127 students registered in the 2015-16 academic year.

DONATIONS

Total amount of donations received in the 2015-16 fiscal year: 530 donors
3,018 donations
\$ 1.24 million dollars

FINANCIAL AID AND AWARDS

496 Recipients for Bursaries valued at \$408,878.50

Award values vary up to \$1500/semester

427 Recipients for Scholarships valued at \$382,231.71

Award values vary up to \$3,000/award

27 Recipients for BC Athletic Assistance Program valued at \$18,837.24

Award values vary up to \$2500/year

169 Recipients for Emergency Grants valued at \$76,797.10

Award values vary up to \$1000/year

149 Recipients for Entrance Scholarships valued at \$231,653.50

Award values vary up to \$16,000/award

106 Recipients received Private/External awards valued at \$134,427.32

Award values vary up to \$1000/year

Total value of Scholarships and Bursaries administered through FA&A for Fiscal 2015/16 is \$1,118,398.05

EDUCATIONAL ADVISING

Advising Centre Academic Advising Student Contacts, July 2015 to May 2016				
Face to Face Appointments	Drop-In Appointments	Email Appointments	Phone Appointments	Email Inquiries
6580	526	2121	800	5671

Advising Centre Front Desk: Student Contacts, June 2015 to May 2016		
Phone	Email	Non-appointment Walk-in Inquiries
19,227	16,333	12,840

STUDENT LIFE

Number of students who attended Winter New Student Orientation (January 5 2016): 143
(*Winter 2016 NSO was combined for CEP and Abbotsford campuses.*)

Number of students who attended Fall New Student Orientation (August / September 2015):
Abbotsford and CEP 685 students + 100 International students