

UFV Factbook 2024-25

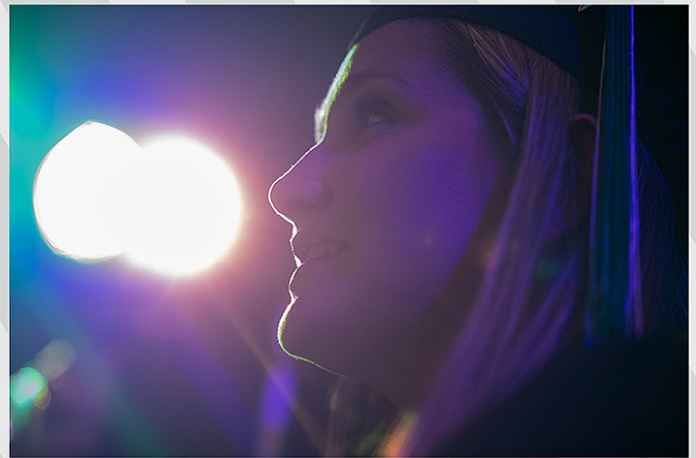

Prepared by the Office of Institutional
Research and Integrated Planning



Table of Contents

Notes and Terms	4
1. Student Headcount	5
Unduplicated Headcount by Student Type	5
Unduplicated Headcount in Chandigarh	5
Headcount by Credential Type	6
Unduplicated Headcount by Credential Type	6
Headcount by Credential Type and Program	7
Unduplicated Headcount by Credential Type and Program	12
Headcount, by Major, for Bachelor's Degrees in Arts, Business Administration, Fine Arts, and Science	17
Headcount, by Major and Program, for Bachelor's Degrees in Arts, Business Administration, Fine Arts, and Science	18
2. Course Registrations	20
Registrations by Semester	20
Summer Registrations by Part-of-Term	20
Summer Registrations by Credential Type	20
Fall Registrations by Credential Type	21
Winter Registrations by Credential Type	21
Trades Registrations by Credential Type	21
3. Full Time Equivalent Students (FTEs)	22
Historical FTEs Counted Towards the Ministry Target	22
Historical International FTEs	23
Graph: Historical (Actual) FTEs Counted Towards the Ministry Target by Fiscal Year	23
FTEs by Student Type	24
FTEs by Campus	24
FTEs by Course Level	24
FTEs by Course Department	25
FTEs by Credential Type and Program	27
4. Graduates	33
Credentials Awarded by Credential Type	33
Unduplicated Headcount of Graduates	33
Credentials Awarded by Credential Type and Gender	34
Average Age of Graduates by Credential Type	35
Overall Average Age of Graduates	35
Credentials Awarded by Credential Type and Age Category	35
Credentials Awarded by Credential Type and Program	37
Credentials Awarded, by Major, for Bachelor's Degrees in Arts, Business Administration, Fine Arts, and Science	42
Credentials Awarded, by Major and Program, for Bachelor's Degrees in Arts, Business Administration, Fine Arts, and Science	43

5. Demographic Statistics	45
UFV Academic Level Credits Completed	45
UFV Academic Level Credits Completed by Student Type	45
Unduplicated New and Returning Students by Student Type	45
Unduplicated New and Returning Students by Semester	46
Breakdown of New Students to UFV by Entry Type	46
New and Returning Students by Semester by Credential Type	46
Unduplicated Headcount by FT/PT and Gender	49
FTEs by FT/PT and Gender	49
Average Age by FT/PT and Gender	49
Unduplicated Headcount by FT/PT, Gender, and Age Category	50
Headcount by Credential Type, FT/PT, and Gender	52
FTEs by Credential Type, FT/PT, and Gender	54
Average Age by Credential Type, FT/PT, and Gender	57
Self-Declared Indigenous Headcount by Credential Type	58
Self-Declared Indigenous Unduplicated Headcount by FT/PT and Gender	58
Self-Declared Indigenous Average Age by FT/PT and Gender	58
Students Registered with the Centre for Accessibility Services	59
Continuing Education Unduplicated Headcount by FT/PT and Gender	59
Continuing Education Average Age by FT/PT and Gender	59
Unduplicated Headcount by City of Residence	60
Unduplicated Headcount by City of Residence and FT/PT	61
International Student Country of Origin	62
Credit Level Course Registrations by Online and In Class	64
6. Financial Data	65
7. Library Services	66
8. Faculty and Staff	67
9. Research and Graduate Studies	68
10. Energy Usage	69

The UFV Factbook is produced by The Office of Institutional Research and Planning

If you have questions or comments about the Factbook, please contact
Vladimir Dvoracek, AVP, Institutional Research and Planning, Vlad.Dvoracek@ufv.ca

Notes and Terms

Historical numbers in this year's Factbook may differ slightly from previous Factbooks due to (i) changes in data definitions or (ii) retroactive changes made to historical records.

Age: As of September 30th of the Fiscal Year.

Continuing Education (CE): Non-academic and non-trades programs or courses.

Credential "None": A program that does not grant a UFV credential.

Domestic/International: If a student pays international fees for part, or all, of a given Fiscal Year, they are counted as International in that Fiscal Year.

Fiscal Year: Unless otherwise stated, all data is for Fiscal Year, which runs from April 1 to March 31 of the following Calendar Year.

FTE: Full Time Equivalent student. This is calculated as recognized credits (or hours) divided by the appropriate program divisor. FTEs represent UFV's instructional activity converted to represent the number of students carrying a course load corresponding to normal progression in their program. To count for FTE purposes, a student course registration must have passed the stable enrolment date and be considered instructional activity as defined by the Ministry.

Full Time/Part Time (FT/PT): A student is Full Time in a Fiscal Year if the student generates at least 0.6 of an FTE; a student with less than 0.6 but greater than zero FTEs, is Part Time.

Graduate: A student who graduates from a UFV program. A student may be granted multiple credentials in a given year. Students graduate once a year in June and these graduates are attributed to the previous Fiscal Year. For example, June 2019 graduates are attributed to Fiscal Year 2018-19.

Headcount: A student is included in Headcount if the student generates positive FTEs.

Indigenous Student, Self-Declared: Students can self-declare as being Indigenous while studying at UFV. UFV does not require students to declare their status. On their application form, students may elect to self-declare as Aboriginal, First Nations, Métis, or Inuit.

New to UFV: A student is New to UFV when the student first generates a positive FTE at UFV in a non-CE term. New to UFV is set only once for each student.

Registration: A single student enrolment in a course that generates any FTEs.

Returning to UFV Student: A student is Returning to UFV if the student has previously generated FTEs at UFV, in a non-CE term.

Unduplicated Headcount: Each student is counted only once; a student is not counted as a member of multiple groups.

Section 1: Student Headcount

1. Unduplicated Headcount by Student Type

	2019-20	2020-21	2021-22	2022-23	2023-24	2024-25
Student Type						
Domestic	13,324	12,369	12,858	12,364	13,069	13,372
International	2,353	2,100	1,628	1,962	2,904	2,992
Total	15,677	14,469	14,486	14,326	15,973	16,364

Note: This report includes only students who have generated non-zero Full Time Equivalents (FTEs) at UFV.
Students with zero FTEs are not included.
Excludes Chandigarh activity.

2. Unduplicated Headcount in Chandigarh

	2019-20	2020-21	2021-22	2022-23	2023-24	2024-25
Student Type						
Chandigarh	309	158	32	26	15	8

Note: Starting in Fall 2019, students in Chandigarh register with Fraser Valley India (FVI), a separate entity from UFV.
Prior to Fall 2019, students registered with University India Global Education (UIGE).
This table includes only students from the previous UIGE; this and the Historical International FTEs table are the only places in this report where Chandigarh students are counted.

3. Headcount by Credential Type

	2019-20	2020-21	2021-22	2022-23	2023-24	2024-25
Credential Type						
Advanced Certificate	15	20	20	18	14	9
Apprenticeship	396	296	400	420	408	364
Associate Degree	207	210	138	193	387	408
Baccalaureate Degree	6,452	6,881	7,073	7,012	7,370	7,419
Certificate	1,015	925	995	935	1,008	1,017
Developmental Credential	809	639	428	398	383	440
Diploma	4,969	4,620	3,946	3,965	4,642	4,831
Graduate Certificate	56	69	65	47	26	24
Graduate Diploma				1	1	1
Masters Degree	102	80	73	40	55	32
None	2,220	1,352	1,833	1,819	2,028	2,074
Post-degree Certificate	42	23	18	21	31	36
Post-degree Diploma					130	147
Short Certificate	57	37	29	27	68	121
Total	16,340	15,152	15,018	14,896	16,551	16,923

Note: Students can be enrolled in multiple credential types in a given fiscal year.

4. Unduplicated Headcount by Credential Type

	2019-20	2020-21	2021-22	2022-23	2023-24	2024-25
Credential Type						
Advanced Certificate	15	19	19	18	13	9
Apprenticeship	392	277	385	416	408	362
Associate Degree	193	190	133	175	349	357
Baccalaureate Degree	6,371	6,822	7,016	6,952	7,293	7,376
Certificate	961	893	960	899	987	983
Developmental Credential	723	553	401	378	357	425
Diploma	4,662	4,256	3,637	3,661	4,334	4,524
Graduate Certificate	56	68	64	46	26	24
Graduate Diploma				1	1	1
Masters Degree	102	80	73	40	54	32
None	2,107	1,251	1,751	1,694	1,926	1,971
Post-degree Certificate	38	23	18	21	31	35
Post-degree Diploma					128	146
Short Certificate	57	37	29	25	66	119
Total	15,677	14,469	14,486	14,326	15,973	16,364

Note: The unduplicated headcount is based on a student's last program in a given fiscal year.

5. Headcount by Credential Type and Program

		2019-20	2020-21	2021-22	2022-23	2023-24	2024-25
Credential Type	Program						
Advanced Certificate	Certificate in Extended Studies in Early Childhood Education	1					
	Curr Agri Practices Essentials			1	3	2	
	Library Technician Post-diploma Certificate	14	20	19	15	12	9
Apprenticeship	Automotive Apprenticeship	66	74	72	64	69	55
	Carpentry Apprenticeship	86	67	92	89	93	75
	Cook Apprenticeship					8	
	Electricity Apprenticeship	159	122	165	176	165	166
	Heavy Mechanical Apprentice	71	26	57	76	60	68
	Plumbing Apprenticeship	14	7	14	16	13	
Associate Degree	Associate of Arts Degree	206	209	126	127	209	231
	Associate of Arts Degree: Media & Communications	1					
	Associate of Science Degree		1	12	66	180	180
Baccalaureate Degree	BA in Global Development Studies	46	39	34	25	27	27
	Bach of Sci in Nurs Fast-track	63	57	57	34	25	14
	Bach of Sci in Nurs LPN Access	31	31	31	32	24	15
	Bachelor of Agriculture Science	22	33	31	29	29	26
	Bachelor of Arts	1,870	2,110	2,177	2,102	2,192	2,260
	Bachelor of Arts (Child & Youth Care)	114	114	130	110	113	103
	Bachelor of Arts (Criminal Justice)	490	525	511	515	509	489
	Bachelor of Arts in Adult Education	88	87	75	66	68	67
	Bachelor of Business Administration	743	799	855	903	921	884
	Bachelor of Business Administration in Aviation	48	64	74	73	77	74
	Bachelor of Computer Information Systems	384	344	381	441	524	522
	Bachelor of Education	185	165	129	125	167	200
	Bachelor of Environmental Studies	22	39	54	52	57	52
	Bachelor of Environmental Studies (Natural Sciences)	1	10	18	27	27	38
	Bachelor of Fine Arts	129	142	174	165	191	192
	Bachelor of General Studies	260	106	42	17	9	5
	Bachelor of Integrated Studies	222	342	359	308	298	270
	Bachelor of Kinesiology	411	450	459	465	509	513
	Bachelor of Media Arts	38	66	71	79	94	108
	Bachelor of Reg'l, Comnty Plan					3	30
	Bachelor of Science	1,062	1,125	1,149	1,147	1,200	1,188
	Bachelor of Science in Nursing	268	279	279	301	310	318
	Bachelor of Social Work	101	109	117	112	109	115

5. Headcount by Credential Type and Program

		2019-20	2020-21	2021-22	2022-23	2023-24	2024-25
Credential Type	Program						
Baccalaureate Degree	POST-LPN pathway to BSN					24	48
Certificate	Activity Assistant Certificate	11	25	29	17	13	10
	Aircraft Structural Repair Technician	5					
	Aircraft Structures Technician	4					
	Architectural Drafting Certificate	21	29	38	37	39	40
	Architectural Drafting Tech Cr	14	9				
	Auto Collision Repair/Refinish	24	6	15	9	17	17
	Auto Service Technician Cert	52	51	48	49	48	36
	Berry Production Essentials Cr					1	
	Cabinetmaking (Joinery) Certificate					13	
	Carpentry Certificate	16	12	29	12	18	12
	Cert in Applied Business Tech	3					
	Certificate in Accounting	8	4	2	3	9	13
	Certificate in Applied Business Technology	87	79	81	60	49	51
	Certificate in Business Administration	8	5	4	5	14	14
	Certificate in Computer Information Systems	10	7	11	16	19	18
	Certificate in Early Childhood Education	49	62	66	63	57	72
	Certificate in Extended Studies in Arts	1	1	1	1		
	Certificate in Livestock Production	15	10	6	8	9	7
	Certificate in Marketing	8	7	5	4	2	9
	Certified Dental Assistant Certificate	46	41	43	47	45	43
	Civic Govern & Innovation Certificate			1	4	3	4
	Coding Skills Associate Certificate	1	1	2			
	Community Support Worker Certificate	53	13	4			
	Construction Electrician Cert	23	1				
	Construction Electrician Certificate	34	34	82	64	66	63
	Cook Training Certificate	15	9	11	15	17	17
	Dental Receptionist Certificate - 303 hrs	9	11	15	11	10	23
	Electronics Tech Common Core Cert	16					
	Electronics Technician Certificate		19	20	17	15	21
	Engineering Common Core Cert					3	30
	Geographic Info Systems Cert	8	4	4	8	10	4
	Health Care Assistant Cert	38	41	62	82	87	85
	Health and Human Services Career Certificate	83	32	12			
	Heavy Mechanical Found Cert	32	40	30	36	36	38

5. Headcount by Credential Type and Program

		2019-20	2020-21	2021-22	2022-23	2023-24	2024-25
Credential Type	Program						
Certificate	Heavy Mechanical Found Trans	6	1				
	Hort Crop Prod & Protection Cr	16	19	18	22	18	18
	Hospitality Event Planning Crt	17	1				
	Indigenous Studies Certificate			4	4	12	17
	Integrated Learning Design Associate Certificate	1	3	5	6	3	2
	Integrated Pest Management Associate Certificate				2	1	1
	Integrated Pest Mgmt Essential	1					
	Intermediate Proficiency Associate Certificate	17	12	3	3	1	
	Joinery Certificate	10		11	5		
	Legal Administrative Assistant Cert	30	48	39	14	26	17
	Medical Office Assistant Certificate	14	23	17	13	19	37
	Mennonite Studies Certificate	2	1	2	1	1	
	Milk Technician Associate Certificate		2	3	1	1	3
	Nursing Unit Clerk Certificate	24	58	47	55	74	62
	Paralegal Certificate	42	55	61	60	67	59
	Plumbing & Piping Cert	1					
	Plumbing & Piping cert	1					
	Plumbing and Piping Certificate	12	16	13	12	16	17
	Power & Place Assoc Cert						1
	Professional Cook Training	4					
	School and Community Support Worker Certificate		13	22	22	26	20
	Sto: lo Studies Certificate				1	1	1
	Teaching Eng as a Second Lang	15	17	15	17	16	13
	Veterinary Administrative Assistant Certificate - 660 hrs	18	38	20	19	21	22
	Welding Foundation	26	41	78	89	80	95
	Welding Foundation Transition	35					
	Welding Level A Certificate	7	7	2	5	1	
	Welding Level B Certificate	27	22	27	27	29	6
Developmental Credential	Adult Basic Ed University Prep	166	148	121	114	96	111
	Adult Basic Education	438	372	236	208	254	312
	Certificate in English as a Second Language	135	76	50	60	14	3
	University Foundation Cert	71	37	10	6	5	
Diploma	Workplace TASK Certificate	18	14	14	16	18	19
	Aboriginal Culture & Language Support Diploma	1	1	1	1		
	Automation and Robotics Technician Diploma	14	9	1	8	11	8

5. Headcount by Credential Type and Program

		2019-20	2020-21	2021-22	2022-23	2023-24	2024-25
Credential Type	Program						
Diploma	Digital Manufacturing Diploma		5	13			
	Diploma in Agriculture Technology	78	59	33	38	39	45
	Diploma in Aviation	4	2	1			
	Diploma in Business Administration	507	417	333	357	476	429
	Diploma in Business Administration in Aviation	17	31	32	31	25	28
	Diploma in Computer Information Systems	400	292	217	311	398	352
	Diploma in Criminal Justice	168	200	221	202	177	167
	Diploma in Early Childhood Education	15	9	8	9	4	
	Diploma in General Studies	805	1,022	708	737	981	1,170
	Diploma in Liberal Arts	103	118	120	124	133	104
	Diploma in Library & Information Technology	159	163	172	163	178	205
	Diploma in Social Services	108	58	7	1		
	Diploma in Theatre	10	12	7	4	8	11
	Diploma in Theatre Arts	1	1	1			
	Diploma in Visual Arts	19	14	15	17	25	31
	Engineering Physics Diploma in Mechatronics	11	5	4	4	16	28
	Graduated and classified as General Studies	13	1	1	1		
	Graphic and Digital Design Diploma	51	51	54	55	72	61
	Nursing Track	101	35	87	65	74	80
	Paralegal diploma	14	11	13	13	18	18
	Practical Nursing Diploma	47	43	39	45	43	46
	Qualifying Studies	2,356	1,961	1,630	1,637	1,874	1,910
	Social Service Worker Diploma		76	91	103	107	110
	Studying for General Interest	255	251	274	193	180	212
Graduate Certificate	Child Life and Community Health Graduate Certificate	8	15	12	19	17	18
	Grad Cert in Halq'eméylem				8	8	6
	Graduate Certificate in Program Evaluation	18	6				
	Mindfulness-Based Teaching and Learning	30	48	53	20	1	
Graduate Diploma	Grad Dipl in Halq'eméylem				1	1	1
Masters Degree	Master of Arts (Criminal Justice)	19	10	1			
	Master of Education, Leadership and Mentorship	24	24	43	19	35	15
	Master of Social Work	59	46	29	21	20	17
None	Building Service Worker*						43
	Comm Vehicle Inspect-Auto*						2
	Comm Vehicle Inspect-Hvy Mech*						2

5. Headcount by Credential Type and Program

		2019-20	2020-21	2021-22	2022-23	2023-24	2024-25
Credential Type	Program						
None	Concurrent with High School in General Studies	84	45	36	33	44	85
	Continuing Education	1,778	1,206	1,634	1,584	1,764	1,372
	Engineering Transfer	20	20	31	30	36	10
	FSR Electrical Code*						26
	International Contract Trng	22					
	Master of Social Work Found		15	9	9	7	6
	Nursing Foot Care*						8
	Ozone Layer Protect Awareness*						1
	Pesticide Applicator-Agricult*						2
	Pesticide Applicator-Landscape*						12
	Powerline Technician						31
	Registration in UCFV Assessment Testing	2	4			1	1
	SASET Cook Program						23
	Trades CE Activity						283
	Trades Discovery/Explore Trades						31
	Transitions	10	34	33	1		
	UFV Activity	199		32	52	62	61
	Visiting Student in General Studies	27	23	22	22	44	20
	Visiting Student on Exchange	81	5	38	88	71	63
Post-degree Certificate	Data Analysis Post-baccalaureate Certificate	42	23	18	21	31	36
Post-degree Diploma	Business Analytics post-bach diploma					64	65
	Int'l Business post-bach diploma					68	82
Short Certificate	Advanced Medical Office Assistant Certificate	16					
	Bookkeeping for Small Business Certificate*						47
	Floral Design Certificate*						3
	Public Relations Certificate	11	13	9	12	29	27
	Records Mgmt Specialist Cert	30	24	20	15	36	42
	Welding Level A Certificate					4	2
Total		16,801	15,547	15,307	15,184	16,900	17,263

Note: Students can be enrolled in multiple programs in a given fiscal year.

Some programs (denoted by *) reflect students who applied through Future Skill Grant and do not reflect all students that took these particular courses.

6. Unduplicated Headcount by Credential Type and Program

		2019-20	2020-21	2021-22	2022-23	2023-24	2024-25
Credential Type	Program						
Advanced Certificate	Certificate in Extended Studies in Early Childhood Education	1					
	Curr Agri Practices Essentials			1	3	2	
	Library Technician Post-diploma Certificate	14	19	18	15	11	9
Apprenticeship	Automotive Apprenticeship	66	72	72	63	69	55
	Carpentry Apprenticeship	86	56	90	88	93	75
	Cook Apprenticeship					8	
	Electricity Apprenticeship	158	116	152	174	165	166
	Heavy Mechanical Apprentice	68	26	57	75	60	66
	Plumbing Apprenticeship	14	7	14	16	13	
Associate Degree	Associate of Arts Degree	192	189	121	113	199	216
	Associate of Arts Degree: Media & Communications	1					
	Associate of Science Degree		1	12	62	150	141
Baccalaureate Degree	BA in Global Development Studies	41	37	33	22	27	27
	Bach of Sci in Nurs Fast-track	59	56	56	34	25	14
	Bach of Sci in Nurs LPN Access	31	31	31	32	24	15
	Bachelor of Agriculture Science	21	33	28	28	28	26
	Bachelor of Arts	1,811	2,051	2,117	2,052	2,130	2,209
	Bachelor of Arts (Child & Youth Care)	114	114	128	110	110	103
	Bachelor of Arts (Criminal Justice)	484	511	496	507	493	486
	Bachelor of Arts in Adult Education	86	86	75	66	66	66
	Bachelor of Business Administration	734	792	846	890	907	865
	Bachelor of Business Administration in Aviation	46	58	71	69	72	70
	Bachelor of Computer Information Systems	363	330	372	424	500	504
	Bachelor of Education	185	164	129	124	166	199
	Bachelor of Environmental Studies	22	37	51	50	54	47
	Bachelor of Environmental Studies (Natural Sciences)	1	10	17	27	27	38
	Bachelor of Fine Arts	127	140	171	160	187	190
	Bachelor of General Studies	201	84	33	15	7	4
	Bachelor of Integrated Studies	218	324	341	290	291	254
	Bachelor of Kinesiology	404	444	455	460	507	510
	Bachelor of Media Arts	36	66	70	78	93	107
	Bachelor of Reg'l, Comnty Plan					3	30
	Bachelor of Science	1,025	1,070	1,108	1,103	1,136	1,140
	Bachelor of Science in Nursing	261	275	271	300	307	310
	Bachelor of Social Work	101	109	117	111	109	115

6. Unduplicated Headcount by Credential Type and Program

		2019-20	2020-21	2021-22	2022-23	2023-24	2024-25
Credential Type	Program						
Baccalaureate Degree	POST-LPN pathway to BSN					24	47
Certificate	Activity Assistant Certificate	11	25	28	17	13	10
	Aircraft Structural Repair Technician	5					
	Aircraft Structures Technician	4					
	Architectural Drafting Certificate	20	29	34	35	37	35
	Architectural Drafting Tech Cr	14	6				
	Auto Collision Repair/Refinish	24	5	15	9	17	17
	Auto Service Technician Cert	52	51	48	49	48	36
	Berry Production Essentials Cr					1	
	Cabinetmaking (Joinery) Certificate					13	
	Carpentry Certificate	16	12	29	12	18	12
	Cert in Applied Business Tech	3					
	Certificate in Accounting	8	4	1	3	9	13
	Certificate in Applied Business Technology	85	74	75	55	45	51
	Certificate in Business Administration	6	5	4	5	13	10
	Certificate in Computer Information Systems	6	7	9	15	18	13
	Certificate in Early Childhood Education	48	60	62	62	56	72
	Certificate in Extended Studies in Arts	1	1	1	1		
	Certificate in Livestock Production	12	8	6	8	7	4
	Certificate in Marketing	8	7	5	4	2	9
	Certified Dental Assistant Certificate	43	41	42	46	45	43
	Civic Govern & Innovation Certificate			1	4	3	4
	Coding Skills Associate Certificate	1	1	2			
	Community Support Worker Certificate	49	10	4			
	Construction Electrician Cert	22	1				
	Construction Electrician Certificate	30	33	78	63	66	63
	Cook Training Certificate	15	9	11	14	17	17
	Dental Receptionist Certificate - 303 hrs	9	10	15	11	10	22
	Electronics Tech Common Core Cert	15					
	Electronics Technician Certificate		18	19	17	15	20
	Engineering Common Core Cert					3	30
	Geographic Info Systems Cert	8	4	4	7	10	3
	Health Care Assistant Cert	35	38	59	79	87	84
	Health and Human Services Career Certificate	61	24	6			
	Heavy Mechanical Found Cert	31	40	30	36	36	38

6. Unduplicated Headcount by Credential Type and Program

		2019-20	2020-21	2021-22	2022-23	2023-24	2024-25
Credential Type	Program						
Certificate	Heavy Mechanical Found Trans	6	1				
	Hort Crop Prod & Protection Cr	14	18	18	21	14	18
	Hospitality Event Planning Crt	17	1				
	Indigenous Studies Certificate			4	4	12	16
	Integrated Learning Design Associate Certificate	1	3	4	6	2	2
	Integrated Pest Management Associate Certificate				2	1	1
	Integrated Pest Mgmt Essential	1					
	Intermediate Proficiency Associate Certificate	17	12	3	1	1	
	Joinery Certificate	10		11	5		
	Legal Administrative Assistant Cert	27	45	36	14	26	16
	Medical Office Assistant Certificate	13	23	16	11	18	36
	Mennonite Studies Certificate	2	1	2	1	1	
	Milk Technician Associate Certificate		2	3	1	1	3
	Nursing Unit Clerk Certificate	23	58	47	54	71	57
	Paralegal Certificate	42	55	60	60	67	59
	Plumbing & Piping Cert	1					
	Plumbing & Piping cert	1					
	Plumbing and Piping Certificate	12	16	13	11	16	16
	Power & Place Assoc Cert						1
	Professional Cook Training	4					
	School and Community Support Worker Certificate		13	20	20	24	17
	Sto: lo Studies Certificate				1	1	1
	Teaching Eng as a Second Lang	15	17	14	17	16	13
	Veterinary Administrative Assistant Certificate - 660 hrs	18	36	20	19	20	21
	Welding Foundation	26	41	72	69	77	94
	Welding Foundation Transition	35					
	Welding Level A Certificate	7	7	2	5	1	
	Welding Level B Certificate	27	21	27	25	29	6
Developmental Credential	Adult Basic Ed University Prep	139	126	110	101	86	103
	Adult Basic Education	409	323	223	196	238	301
	Certificate in English as a Second Language	109	67	49	59	12	2
	University Foundation Cert	48	23	5	6	3	
	Workplace TASK Certificate	18	14	14	16	18	19
Diploma	Aboriginal Culture & Language Support Diploma	1	1	1	1		
	Automation and Robotics Technician Diploma	14	9	1	8	11	8

6. Unduplicated Headcount by Credential Type and Program

		2019-20	2020-21	2021-22	2022-23	2023-24	2024-25
Credential Type	Program						
Diploma	Digital Manufacturing Diploma		5	13			
	Diploma in Agriculture Technology	67	52	33	35	38	41
	Diploma in Aviation	4	2	1			
	Diploma in Business Administration	447	347	290	323	414	383
	Diploma in Business Administration in Aviation	16	26	29	29	25	25
	Diploma in Computer Information Systems	322	242	185	264	365	319
	Diploma in Criminal Justice	159	184	201	180	166	153
	Diploma in Early Childhood Education	13	9	8	8	3	
	Diploma in General Studies	770	977	672	696	923	1,118
	Diploma in Liberal Arts	99	110	110	113	118	96
	Diploma in Library & Information Technology	156	161	170	163	176	202
	Diploma in Social Services	102	25	5			
	Diploma in Theatre	9	12	7	4	8	11
	Diploma in Theatre Arts	1	1	1			
	Diploma in Visual Arts	18	13	14	17	25	28
	Engineering Physics Diploma in Mechatronics	8	5	3	4	14	26
	Graduated and classified as General Studies	10	1	1			
	Graphic and Digital Design Diploma	51	47	52	54	69	60
	Nursing Track	78	29	63	29	44	52
	Paralegal diploma	14	11	13	13	18	18
	Practical Nursing Diploma	46	43	39	45	43	46
	Qualifying Studies	2,016	1,636	1,382	1,405	1,613	1,633
	Social Service Worker Diploma		75	87	90	92	104
	Studying for General Interest	241	233	256	180	169	201
Graduate Certificate	Child Life and Community Health Graduate Certificate	8	15	12	19	17	18
	Grad Cert in Halq'eméylem				8	8	6
	Graduate Certificate in Program Evaluation	18	6				
	Mindfulness-Based Teaching and Learning	30	47	52	19	1	
Graduate Diploma	Grad Dipl in Halq'eméylem				1	1	1
Masters Degree	Master of Arts (Criminal Justice)	19	10	1			
	Master of Education, Leadership and Mentorship	24	24	43	19	34	15
	Master of Social Work	59	46	29	21	20	17
None	Building Service Worker*						41
	Comm Vehicle Inspect-Auto*						2
	Comm Vehicle Inspect-Hvy Mech*						2

6. Unduplicated Headcount by Credential Type and Program

		2019-20	2020-21	2021-22	2022-23	2023-24	2024-25
Credential Type	Program						
None	Concurrent with High School in General Studies	42	18	11	24	44	83
	Continuing Education	1,711	1,152	1,576	1,479	1,667	1,290
	Engineering Transfer	18	19	30	29	31	5
	FSR Electrical Code*						26
	International Contract Trng	21					
	Master of Social Work Found		1	9		7	
	Nursing Foot Care*						8
	Ozone Layer Protect Awareness*						1
	Pesticide Applicator-Agricult*						2
	Pesticide Applicator-Landscape*						12
	Powerline Technician						31
	Registration in UCFV Assessment Testing						1
	SASET Cook Program						23
	Trades CE Activity						269
	Trades Discovery/Explore Trades						31
	Transitions	10	34	33	1		
	UFV Activity	198		32	52	62	61
	Visiting Student in General Studies	26	22	22	22	44	20
	Visiting Student on Exchange	81	5	38	87	71	63
	Data Analysis Post-baccalaureate Certificate	38	23	18	21	31	35
	Business Analytics post-bach diploma					60	65
	Int'l Business post-bach diploma					68	81
	Advanced Medical Office Assistant Certificate	16					
	Bookkeeping for Small Business Certificate*						47
	Floral Design Certificate*						3
	Public Relations Certificate	11	13	9	11	29	26
	Records Mgmt Specialist Cert	30	24	20	14	33	41
	Welding Level A Certificate					4	2
Total		15,677	14,469	14,486	14,326	15,973	16,364

Note: The unduplicated headcount is based on a student's last program in a given fiscal year.

Some programs (denoted by *) reflect students who applied through Future Skill Grant and do not reflect all students that took these particular courses.

7. Headcount, by Major, for Bachelor's Degrees in Arts, Business Administration, Fine Arts, and Science

	FY 2019-20	FY 2020-21	FY 2021-22	FY 2022-23	FY 2023-24	FY 2024-25
Major						
Accounting	147	145	136	140	123	130
Biochemistry	3	13	15	21	32	30
Biology	281	293	312	254	236	209
Biology Honours	9	12	9	10	3	7
Business Admin Honours	4	1	3	7	5	3
Business Administration	12	16	15	16	11	18
Chemistry	32	31	29	26	28	24
Chemistry Honours		1				
Communications				15	35	58
Computing Science	45	76	91	114	139	172
Economics	42	33	30	25	19	19
English	178	194	167	163	195	215
English Honours	4	3	2	4	5	2
English Honours, Creative Writ	1	2	2	1	3	2
Finance	52	70	69	85	65	59
French	40	37	37	25	20	22
Geography	46	42	37	34	28	24
Geography Honours	1					
Graphic and Digital Design	2	19	30	36	46	53
History	137	150	155	139	133	127
History Honours	1	3	6	4	2	3
Human Resource Management	74	73	83	92	78	63
Indigenous Studies	8	9	12	17	16	15
International Business				2	3	4
Marketing	63	59	59	67	67	72
Math Honours		1	2	2	3	3
Mathematics	30	28	27	22	20	23
Peace and Conflict Studies	7	3	3	4	4	3
Philosophy	24	24	21	26	20	16
Philosophy Honours	4	2	1	3	1	2
Physical Geography	24	21	18	14	14	10
Physical Geography Honours	1		1	3	2	2
Physics	45	38	43	37	41	37
Political Science	46	47	48	36	37	43
Psychology	228	294	365	387	413	484
Psychology Honours	11	15	12	20	19	9
Sociology	55	56	50	44	45	55
Sociology/Anthropology	16	17	13	12	6	12
Theatre	16	19	17	12	14	12
Visual Arts	37	30	35	36	35	41
Total	1,726	1,877	1,955	1,955	1,966	2,083

8. Headcount, by Major and Program, for Bachelor's Degrees in Arts, Business Administration, Fine Arts, and Science

		FY 2019-20	FY 2020-21	FY 2021-22	FY 2022-23	FY 2023-24	FY 2024-25
Program	Major						
Bachelor of Arts	Communications				15	35	58
	Economics	42	33	30	25	19	19
	English	177	194	167	163	195	214
	English Honours	4	3	2	4	5	2
	English Honours, Creative Writ	1	2	2	1	3	2
	French	40	37	37	25	20	21
	Geography	46	42	37	34	28	24
	Geography Honours	1					
	History	137	150	155	139	133	127
	History Honours	1	3	6	4	2	3
	Human Resource Management	1	1	1			
	Indigenous Studies	8	9	12	17	16	15
	Mathematics	1	1	2		2	2
	Peace and Conflict Studies	7	3	3	4	4	3
	Philosophy	24	24	21	26	20	16
	Philosophy Honours	4	2	1	3	1	2
	Political Science	46	47	48	36	37	43
	Psychology	226	290	358	381	409	476
	Psychology Honours	11	15	12	20	19	9
	Sociology	55	56	50	44	45	55
	Sociology/Anthropology	16	17	13	12	6	12
Bachelor of Business Administration	Theatre	16	19	17	12	14	12
	Visual Arts	2	2	1	1	1	
	Accounting	147	145	136	140	123	130
	Business Admin Honours	4	1	3	7	5	3
	Business Administration	12	16	15	16	11	18
	Finance	52	70	69	85	65	59
	Human Resource Management	73	72	82	92	78	63
	International Business				2	3	4
Bachelor of Fine Arts	Marketing	63	59	59	67	67	72
	Graphic and Digital Design	2	19	30	36	46	53
	Psychology					1	1
	Visual Arts	35	28	34	35	34	41

8. Headcount, by Major and Program, for Bachelor's Degrees in Arts, Business Administration, Fine Arts, and Science

		FY 2019-20	FY 2020-21	FY 2021-22	FY 2022-23	FY 2023-24	FY 2024-25
Program	Major						
Bachelor of Science	Biochemistry	3	13	15	21	32	30
	Biology	281	293	312	254	236	209
	Biology Honours	9	12	9	10	3	7
	Chemistry	32	31	29	26	28	24
	Chemistry Honours		1				
	Computing Science	45	76	91	114	139	172
	English	1					1
	French						1
	Math Honours		1	2	2	3	3
	Mathematics	29	27	25	22	18	21
	Physical Geography	24	21	18	14	14	10
	Physical Geography Honours	1		1	3	2	2
	Physics	45	38	43	37	41	37
	Psychology	2	4	7	6	3	7
Total		1,726	1,877	1,955	1,955	1,966	2,083

Section 2: Course Registrations

9. Registrations by Semester

	2019-20	2020-21	2021-22	2022-23	2023-24	2024-25
Semester						
Summer	10,474	11,291	11,167	9,490	11,051	12,593
Fall	37,170	35,411	32,440	32,848	36,484	38,458
Winter	34,583	31,022	29,203	30,196	35,572	36,289
Trades	980	708	923	904	910	806
Total	83,207	78,432	73,733	73,438	84,017	88,146

10. Summer Registrations by Part-of-Term

	2019-20	2020-21	2021-22	2022-23	2023-24	2024-25
Part-of-Term						
Regular Term	5,484	5,426	5,877	4,557	5,091	6,133
Early Session	3,613	4,462	4,322	3,975	4,937	5,566
Late Session	595	740	328	409	377	309
All Other	782	663	640	549	646	585
Total	10,474	11,291	11,167	9,490	11,051	12,593

11. Summer Registrations by Credential Type

	2019-20	2020-21	2021-22	2022-23	2023-24	2024-25
Credential Type						
Advanced Certificate			13	4	7	4
Apprenticeship	1	1	2		2	
Associate Degree	198	289	216	205	468	622
Baccalaureate Degree	4,610	5,781	6,111	5,306	5,699	6,051
Certificate	373	331	349	255	312	283
Developmental Credential	308	281	162	112	89	102
Diploma	3,551	3,845	3,126	2,790	3,509	4,418
Graduate Certificate	13	31	51	21	25	3
Graduate Diploma					1	4
Masters Degree	143	60	96	19	74	17
None	1,140	618	985	743	787	961
Post-degree Certificate	28	13	19	25	33	39
Post-degree Diploma						14
Short Certificate	109	41	37	10	45	75
Total	10,474	11,291	11,167	9,490	11,051	12,593

12. Fall Registrations by Credential Type

	2019-20	2020-21	2021-22	2022-23	2023-24	2024-25
Credential Type						
Advanced Certificate	9	17	13	14	6	4
Apprenticeship	13			6		1
Associate Degree	608	612	347	377	830	1,121
Baccalaureate Degree	19,945	20,651	20,672	20,516	21,515	21,918
Certificate	1,252	1,428	1,300	1,421	1,498	1,702
Developmental Credential	1,036	773	494	489	405	413
Diploma	12,110	10,618	8,056	8,575	9,952	10,985
Graduate Certificate	51	37	29	27	22	22
Graduate Diploma				1	3	4
Masters Degree	211	99	74	60	62	45
None	1,763	1,057	1,388	1,259	1,703	1,370
Post-degree Certificate	107	57	39	50	89	77
Post-degree Diploma					249	559
Short Certificate	65	62	28	53	150	237
Total	37,170	35,411	32,440	32,848	36,484	38,458

13. Winter Registrations by Credential Type

	2019-20	2020-21	2021-22	2022-23	2023-24	2024-25
Credential Type						
Advanced Certificate	12	24	12	15	6	7
Apprenticeship		1	1	8		1
Associate Degree	722	434	268	490	1,059	1,075
Baccalaureate Degree	18,219	18,714	18,869	18,698	20,674	21,148
Certificate	1,245	1,447	1,132	1,165	1,114	1,339
Developmental Credential	985	665	377	432	406	386
Diploma	11,772	8,283	7,111	7,970	10,117	10,091
Graduate Certificate	42	74	42	20	15	21
Graduate Diploma				1	3	3
Masters Degree	162	95	72	58	53	46
None	1,289	1,215	1,266	1,265	1,462	1,433
Post-degree Certificate	69	28	30	30	53	48
Post-degree Diploma					465	510
Short Certificate	66	42	23	44	145	181
Total	34,583	31,022	29,203	30,196	35,572	36,289

14. Trades Registrations by Credential Type

	2019-20	2020-21	2021-22	2022-23	2023-24	2024-25
Credential Type						
Apprenticeship	447	311	453	463	440	393
Certificate	533	397	470	441	466	412
Short Certificate				4	1	
Total	980	708	923	904	910	806

Section 3: Full Time Equivalent Students (FTEs)

15. Historical FTEs Counted Towards the Ministry Target

Year	Funded FTEs	Actual FTEs	Difference	Utilization
2003-04	5,455	5,471	16	100%
2004-05	5,542	5,680	138	102%
2005-06	5,205	5,667	462	109%
2006-07	5,610	5,785	175	103%
2007-08	5,961	5,729	-232	96%
2008-09	6,251	6,174	-77	99%
2009-10	6,608	6,688	80	101%
2010-11	6,645	6,926	281	104%
2011-12	6,677	7,014	337	105%
2012-13	6,688	6,852	164	102%
2013-14	6,678	6,751	73	101%
2014-15	6,678	6,675	-3	100%
2015-16	6,678	6,656	-22	100%
2016-17	6,676	6,514	-162	98%
2017-18	6,676	6,441	-235	96%
2018-19	6,688	6,504	-184	97%
2019-20	6,720	6,628	-92	99%
2020-21	6,716	6,819	103	102%
2021-22	6,736	6,609	-127	98%
2022-23	6,737	6,274	-463	93%
2023-24	6,761	6,630	-131	98%
2024-25	6,794	6,926	132	102%

16. Historical International FTEs

Year	International FTEs
2003-04	440
2004-05	422
2005-06	534
2006-07	503
2007-08	584
2008-09	645
2009-10	694
2010-11	834
2011-12	766
2012-13	844
2013-14	855
2014-15	1,015
2015-16	1,099
2016-17	1,328
2017-18	1,546
2018-19	1,935
2019-20	2,409
2020-21	1,667
2021-22	1,218
2022-23	1,460
2023-24	2,159
2024-25	2,361

Note: This table includes FTEs generated in Chandigarh, but only those from University India Global Education (UIGE).

17. Historical (Actual) FTEs Counted Towards the Ministry Target by Fiscal Year

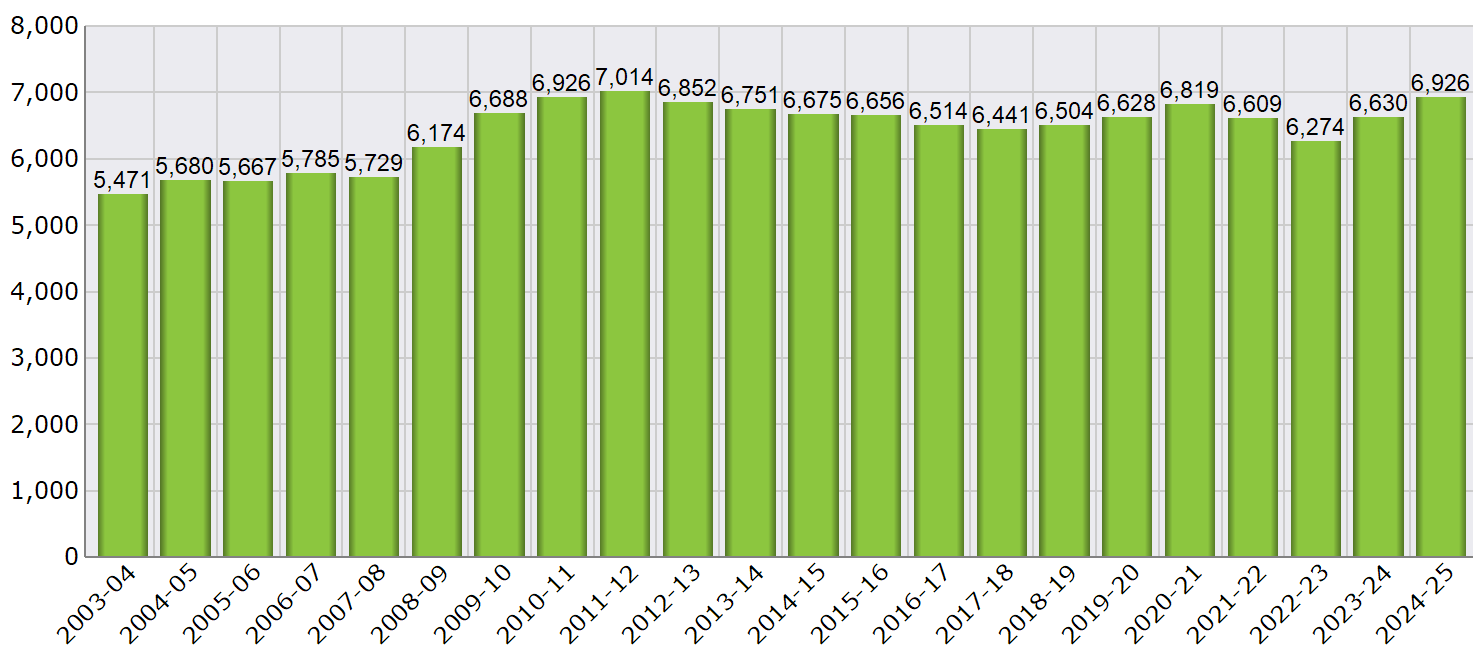

18. FTEs by Student Type

	2019-20	2020-21	2021-22	2022-23	2023-24	2024-25
Student Type						
Domestic	7,373.2	7,363.0	7,383.6	7,048.8	7,371.4	7,573.4
International	2,067.7	1,469.8	1,174.8	1,448.5	2,154.6	2,357.4
Total	9,440.8	8,832.8	8,558.4	8,497.2	9,526.0	9,930.8

19. FTEs by Campus

	2019-20	2020-21	2021-22	2022-23	2023-24	2024-25
Campus						
Abbotsford	6,275.8	57.5	3,075.6	4,034.8	5,038.1	5,169.9
Aerospace Training Centre	13.0	5.8	55.3	61.2	55.6	107.4
Canada Education Park - Chwk	1,946.3	678.6	1,518.9	1,681.5	1,782.6	1,744.0
Challenge/PLA	9.1	7.8	6.4	7.5	16.5	7.3
Clearbrook Centre	150.7	5.3	45.3	68.2	43.2	55.2
Hope	6.5				3.9	.4
Mission	61.6	2.2	28.3	3.8		84.7
Off-campus location	152.2	105.1	120.0	116.0	113.0	164.0
Online: UFV	825.6	7,970.6	3,708.6	2,524.3	2,473.0	2,597.9
Total	9,440.8	8,832.8	8,558.4	8,497.2	9,526.0	9,930.8

20. FTEs by Course Level

	2019-20	2020-21	2021-22	2022-23	2023-24	2024-25
Course Level						
Developmental	388.0	342.8	245.3	250.4	246.2	253.4
100	3,936.5	3,416.4	3,302.6	3,401.8	3,977.4	4,126.7
200	1,758.0	1,961.5	1,616.3	1,556.4	1,840.9	2,021.4
300	1,297.2	1,351.4	1,379.0	1,358.7	1,397.6	1,486.9
400	757.8	714.5	712.1	680.8	765.8	812.7
PLA	2.2	1.7	2.1	3.2	5.6	.4
Graduate	90.0	71.6	66.8	38.2	48.4	28.4
Vocational	930.1	662.9	904.2	897.1	878.6	791.3
Continuing Education	281.1	310.1	329.9	310.6	365.7	409.7
Total	9,440.8	8,832.8	8,558.4	8,497.2	9,526.0	9,930.8

Note: The Vocational course level includes trades activity as well as Applied Business Technology, Dental Assisting, and Health Care Assistant courses.

21. FTEs by Course Department

	2019-20	2020-21	2021-22	2022-23	2023-24	2024-25
Course Department						
Adult Education	82.8	92.4	95.6	76.3	74.0	78.9
Agricultural Technology	70.3	58.6	42.6	54.2	53.7	55.6
Applied Business Technology	52.5	50.8	49.0	37.5	35.2	38.4
Arts Integrated Studies		133.6	173.3	212.1	269.3	241.8
Aviation	.4					
Biology	279.6	305.5	300.7	273.1	277.9	280.0
Chemistry	164.4	163.0	143.0	136.7	139.0	153.9
Child, Youth, & Family Studies	132.8	136.3	146.6	129.5	133.2	80.7
Communications	405.6	346.3	303.3	308.9	366.9	449.7
Continuing Education	191.7	281.3	258.3	231.8	303.6	318.1
Cooperative Education	12.4	7.6	12.6	11.9	12.6	7.3
Criminal Justice	544.3	546.5	455.1	413.9	415.3	413.1
Dean, Arts	182.7	4.1	4.8			
Dean, Science and Technology	11.9					
Economics	187.3	164.8	167.7	158.9	192.7	192.2
Education	182.7	147.2	142.0	133.5	172.5	238.7
English	457.8	417.4	386.5	392.7	443.6	465.2
English Language Studies	101.5	48.7	20.5	32.0	3.0	
Geography	245.3	252.2	226.3	213.5	219.0	
Geoscience						64.4
Global Engagement & Social Jus		27.1	42.5	39.2	61.9	55.2
Graduate Studies	6.5	2.0				
Graphic Design	99.0	98.9	87.0	101.1	113.9	128.8
History	263.1	260.2	218.8	206.7	213.2	246.3
Humanities	2.2					
Indigenous Studies	13.2	26.1	39.5	35.9	40.5	37.4
Information Studies					77.8	91.7
Kinesiology	370.9	436.3	380.9	347.5		
Library and Information Tech	64.9	75.2	71.9	66.0		
Mathematics and Statistics	468.9	426.4	406.5	380.7	465.6	524.5
Modern Languages	152.2	128.6	102.4	117.4	106.2	118.4
Philosophy	154.6	143.2	153.0	153.1	161.5	163.9
Physics	125.3	98.3	111.5	105.1	118.5	121.7
Planning, Geography & Env. Stu						171.1
Political Science	82.4	78.6	73.0	75.5	84.0	86.2
Psychology	392.4	393.0	414.2	413.9	459.1	479.3
School of Business	723.5	660.2	621.5	640.5	765.9	819.6
School of Computing	621.6	474.8	480.8	598.2	782.5	785.3
School of Creative Arts				3.4	4.7	19.9
School of Health Studies	358.6	354.6	383.3	379.6	410.4	414.8
School of Kinesiology					384.7	388.2
Social Cultural & Media Studies	419.4	428.9	373.4	351.2	403.8	475.1
Social Work and Human Services	263.6	241.8	222.5	201.2	213.6	211.2
Theatre	72.3	96.6	76.1	94.4	122.5	151.6
Trades	843.3	586.7	812.4	798.0	784.3	697.0
Trades Continuing Studies	88.3	54.0	96.5	104.5	90.8	118.6
UFV International	1.8					
Undeclared	2.2	1.7	2.1	3.2	5.6	.4
Upgrading & University Prep	284.3	294.1	224.8	218.5	243.1	253.4

21. FTEs by Course Department

	2019-20	2020-21	2021-22	2022-23	2023-24	2024-25
Course Department						
Visual Arts	260.5	289.4	236.0	245.9	300.5	292.9
Total	9,440.8	8,832.8	8,558.4	8,497.2	9,526.0	9,930.8

22. FTEs by Credential Type and Program

		2019-20	2020-21	2021-22	2022-23	2023-24	2024-25
Credential Type	Program						
Advanced Certificate	Certificate in Extended Studies in Early Childhood Education	.1					
	Curr Agri Practices Essentials			.8	1.9	.3	
	Library Technician Post-diploma Certificate	1.7	3.8	2.7	1.5	1.5	1.3
Total Advanced Certificate		1.8	3.8	3.4	3.4	1.7	1.3
Apprenticeship	Automotive Apprenticeship	80.0	84.0	78.0	78.0	69.0	60.0
	Carpentry Apprenticeship	103.0	67.0	111.0	101.0	118.1	94.0
	Cook Apprenticeship					8.0	
	Electricity Apprenticeship	174.0	128.0	186.1	192.1	172.1	171.0
	Heavy Mechanical Apprentice	76.2	25.1	64.0	76.2	60.0	68.0
	Plumbing Apprenticeship	14.1	7.0	14.0	16.0	13.0	
	Total Apprenticeship	447.2	311.1	453.1	463.3	440.1	393.1
Associate Degree	Associate of Arts Degree	156.4	136.3	80.3	75.3	129.0	171.0
	Associate of Arts Degree: Media & Communications	.3					
	Associate of Science Degree		.3	6.5	41.9	125.8	131.5
Total Associate Degree		156.7	136.6	86.8	117.2	254.8	302.5
Baccalaureate Degree	BA in Global Development Studies	31.7	25.0	23.1	15.6	15.6	18.0
	Bach of Sci in Nurs Fast-track	53.2	42.9	51.2	26.7	25.2	7.2
	Bach of Sci in Nurs LPN Access	21.1	20.8	22.0	21.8	17.0	9.8
	Bachelor of Agriculture Science	14.0	23.2	19.8	18.2	18.5	14.8
	Bachelor of Arts	1,255.4	1,446.2	1,427.2	1,358.0	1,436.1	1,484.5
	Bachelor of Arts (Child & Youth Care)	80.5	89.9	99.7	85.0	84.2	82.5
	Bachelor of Arts (Criminal Justice)	348.3	365.6	360.2	351.9	338.5	345.5
	Bachelor of Arts in Adult Education	33.6	32.9	33.7	28.1	27.9	22.3
	Bachelor of Business Administration	534.4	553.0	584.4	595.4	618.9	619.6
	Bachelor of Business Administration in Aviation	33.5	49.3	56.6	45.4	47.2	42.5
	Bachelor of Computer Information Systems	279.4	233.0	265.9	308.4	372.5	381.3
	Bachelor of Education	115.3	81.2	77.1	77.1	114.2	117.3
	Bachelor of Environmental Studies	13.5	28.1	37.9	34.7	38.2	34.4
	Bachelor of Environmental Studies (Natural Sciences)	.5	7.2	13.4	20.1	22.1	22.9
	Bachelor of Fine Arts	85.6	89.2	107.8	104.4	112.6	122.3
	Bachelor of General Studies	134.1	55.3	21.6	9.3	4.4	2.6
	Bachelor of Integrated Studies	113.4	204.2	197.9	161.4	155.8	155.4
	Bachelor of Kinesiology	295.8	323.6	317.3	308.7	346.8	363.8

22. FTEs by Credential Type and Program

		2019-20	2020-21	2021-22	2022-23	2023-24	2024-25
Credential Type	Program						
Baccalaureate Degree	Bachelor of Media Arts	31.9	42.9	50.3	55.8	64.4	76.4
	Bachelor of Reg'I, Comnty Plan					1.9	21.5
	Bachelor of Science	816.4	845.3	855.0	825.2	871.6	896.0
	Bachelor of Science in Nursing	206.8	214.1	213.5	226.4	238.5	245.9
	Bachelor of Social Work	78.6	86.6	87.7	87.4	84.1	85.6
	POST-LPN pathway to BSN					21.9	41.5
Total Baccalaureate Degree		4,576.9	4,859.7	4,923.1	4,765.0	5,078.4	5,213.4
Certificate	Activity Assistant Certificate	5.0	9.7	15.7	13.2	10.1	7.8
	Aircraft Structural Repair Technician	1.1					
	Aircraft Structures Technician	1.4					
	Architectural Drafting Certificate	10.1	17.0	19.5	17.6	19.8	19.5
	Architectural Drafting Tech Cr	8.1	1.6				
	Auto Collision Repair/Refinish	24.0	5.2	15.1	9.0	17.0	17.1
	Auto Service Technician Cert	52.0	51.0	47.2	48.4	45.4	34.1
	Berry Production Essentials Cr					.2	
	Cabinetmaking (Joinery) Certificate					13.0	
	Carpentry Certificate	16.0	11.1	29.0	12.0	18.0	12.0
	Cert in Applied Business Tech	2.1					
	Certificate in Accounting	2.6	1.8	.4	1.2	3.3	5.8
	Certificate in Applied Business Technology	51.6	51.1	50.1	38.3	34.8	37.4
	Certificate in Business Administration	2.3	1.8	1.4	1.4	5.5	4.4
	Certificate in Computer Information Systems	5.8	2.8	5.9	6.2	6.6	8.6
	Certificate in Early Childhood Education	39.9	46.4	45.1	46.1	42.8	56.5
	Certificate in Extended Studies in Arts	.1	.2	.3	.2		
	Certificate in Livestock Production	5.1	4.0	2.7	2.8	4.4	3.1
	Certificate in Marketing	2.9	2.9	1.2	1.6	.8	3.7
	Certified Dental Assistant Certificate	22.5	20.0	23.2	23.4	21.6	22.0
	Civic Govern & Innovation Certificate			.1	.8	.5	1.0
	Coding Skills Associate Certificate	.3	2.0	.7			
	Community Support Worker Certificate	23.1	3.0	1.6			
	Construction Electrician Cert	21.1	1.0				
	Construction Electrician Certificate	35.1	32.2	79.4	63.1	54.1	51.6
	Cook Training Certificate	28.7	18.0	22.0	27.1	34.0	34.0

22. FTEs by Credential Type and Program

		2019-20	2020-21	2021-22	2022-23	2023-24	2024-25
Credential Type	Program						
Certificate	Dental Receptionist Certificate - 303 hrs	7.2	8.8	12.1	9.0	8.2	18.4
	Electronics Tech Common Core Cert	16.0					
	Electronics Technician Certificate		12.2	14.7	12.3	12.2	17.9
	Engineering Common Core Cert					1.5	19.9
	Geographic Info Systems Cert	4.3	.7	1.4	3.6	4.4	2.2
	Health Care Assistant Cert	20.8	27.0	43.3	57.5	59.6	55.5
	Health and Human Services Career Certificate	25.7	6.2	1.2			
	Heavy Mechanical Found Cert	29.4	36.3	30.0	35.2	30.5	35.3
	Heavy Mechanical Found Trans	6.0	.0				
	Hort Crop Prod & Protection Cr	5.6	8.6	8.7	11.0	6.2	7.6
	Hospitality Event Planning Crt	17.0	.0				
	Indigenous Studies Certificate			1.0	1.7	5.0	7.7
	Integrated Learning Design Associate Certificate	.4	.8	1.3	2.1	.8	.5
	Integrated Pest Management Associate Certificate				1.0	.4	.6
	Integrated Pest Mgmt Essential	.1					
	Intermediate Proficiency Associate Certificate	5.9	1.5	.5	.8	.3	
	Joinery Certificate	10.0		11.1	5.0		
	Legal Administrative Assistant Cert	18.3	31.2	29.2	12.9	25.5	15.4
	Medical Office Assistant Certificate	10.7	16.9	13.1	10.8	12.5	26.8
	Mennonite Studies Certificate	.5	.3	.5	.3	.3	
	Milk Technician Associate Certificate		.9	.9	.1	.1	1.8
	Nursing Unit Clerk Certificate	21.4	58.3	44.4	51.2	58.8	60.4
	Paralegal Certificate	14.7	22.5	21.1	23.8	27.0	22.0
	Plumbing & Piping Cert	1.0					
	Plumbing & Piping cert	1.0					
	Plumbing and Piping Certificate	12.0	16.0	13.0	11.1	16.4	16.1
	Power & Place Assoc Cert						.6
	Professional Cook Training	8.0					
	School and Community Support Worker Certificate		8.9	12.4	13.0	13.2	11.7
	Sto: lo Studies Certificate				.1	.2	.1
	Teaching Eng as a Second Lang	7.4	10.3	8.1	6.6	7.4	5.7
	Veterinary Administrative Assistant Certificate - 660 hrs	7.0	27.9	18.8	18.1	20.6	22.0
	Welding Foundation	25.1	39.6	43.6	61.6	49.0	64.9

22. FTEs by Credential Type and Program

		2019-20	2020-21	2021-22	2022-23	2023-24	2024-25
Credential Type	Program						
Certificate	Welding Foundation Transition	35.0					
	Welding Level A Certificate	3.7	3.7	.7	2.7	.5	
	Welding Level B Certificate	26.5	22.0	27.0	25.0	26.1	.1
Total Certificate		701.3	643.3	718.5	688.7	718.5	731.6
Developmental Credential	Adult Basic Ed University Prep	58.5	62.8	45.6	44.5	34.4	40.1
	Adult Basic Education	124.3	138.7	84.1	73.6	86.6	94.8
	Certificate in English as a Second Language	52.2	30.8	13.6	24.8	2.4	.3
	University Foundation Cert	42.9	18.9	3.9	4.2	2.8	
	Workplace TASK Certificate	16.8	13.5	13.0	14.5	16.8	15.4
Total Developmental Credential		294.8	264.6	160.2	161.6	142.9	150.6
Diploma	Aboriginal Culture & Language Support Diploma	.5	.6	.5	.6		
	Automation and Robotics Technician Diploma	11.6	8.8	.1	7.5	11.0	6.0
	Digital Manufacturing Diploma		3.8	9.5			
	Diploma in Agriculture Technology	41.2	30.0	18.6	22.2	24.1	23.4
	Diploma in Aviation	.6	.4	.1			
	Diploma in Business Administration	318.4	220.5	175.9	210.3	283.9	271.3
	Diploma in Business Administration in Aviation	9.5	15.2	17.2	11.9	13.0	10.2
	Diploma in Computer Information Systems	361.7	170.3	147.3	211.5	260.4	249.5
	Diploma in Criminal Justice	98.8	105.9	119.9	108.2	97.5	85.2
	Diploma in Early Childhood Education	6.8	3.3	3.9	6.1	1.4	
	Diploma in General Studies	527.7	556.3	349.3	400.7	579.8	760.7
	Diploma in Liberal Arts	53.7	74.2	71.1	71.7	74.6	62.6
	Diploma in Library & Information Technology	75.0	81.5	83.5	74.8	84.5	100.8
	Diploma in Social Services	62.8	20.7	2.7	.3		
	Diploma in Theatre	4.5	4.4	2.8	2.6	4.1	6.4
	Diploma in Theatre Arts	.4	.4	.1			
	Diploma in Visual Arts	10.8	6.8	7.0	10.4	12.0	14.1
	Engineering Physics Diploma in Mechatronics	6.4	4.2	3.5	3.4	10.9	17.5
	Graduated and classified as General Studies	3.0	.2	.1	.1		
	Graphic and Digital Design Diploma	42.8	35.4	33.5	42.2	52.1	48.5
	Nursing Track	40.5	14.7	40.6	19.0	24.8	29.4
	Paralegal diploma	4.2	3.5	3.9	4.7	7.7	7.4
	Practical Nursing Diploma	27.1	26.5	26.6	27.7	24.4	28.2

22. FTEs by Credential Type and Program

		2019-20	2020-21	2021-22	2022-23	2023-24	2024-25
Credential Type	Program						
Diploma	Qualifying Studies	1,072.9	848.2	662.1	660.3	757.2	798.7
	Social Service Worker Diploma		48.8	58.3	60.0	62.1	67.7
	Studying for General Interest	55.8	59.6	55.3	38.8	39.8	46.7
Total Diploma		2,836.7	2,344.1	1,893.3	1,994.9	2,425.3	2,634.2
Graduate Certificate	Child Life and Community Health Graduate Certificate	4.0	3.3	5.2	5.7	8.2	6.3
	Grad Cert in Halq'eméylem				2.5	4.8	2.1
	Graduate Certificate in Program Evaluation	6.5	2.2				
	Mindfulness-Based Teaching and Learning	8.8	18.7	16.0	3.6	.1	
Total Graduate Certificate		19.3	24.2	21.2	11.7	13.1	8.4
Graduate Diploma	Grad Dipl in Halq'eméylem				.3	1.2	1.9
Total Graduate Diploma		.0	.0	.0	.3	1.2	1.9
Masters Degree	Master of Arts (Criminal Justice)	16.3	10.1	.6			
	Master of Education, Leadership and Mentorship	20.3	16.0	19.8	12.7	16.6	10.0
	Master of Social Work	58.9	23.5	26.5	13.3	19.9	10.3
Total Masters Degree		95.6	49.6	46.9	26.0	36.4	20.3
None	Building Service Worker*						4.4
	Comm Vehicle Inspect-Auto*						.1
	Comm Vehicle Inspect-Hvy Mech*						.1
	Concurrent with High School in General Studies	16.4	8.5	5.2	3.7	15.2	22.0
	Continuing Education	168.5	140.7	176.2	173.6	194.3	123.1
	Engineering Transfer	15.0	14.7	18.2	16.9	19.3	3.1
	FSR Electrical Code*						2.6
	International Contract Trng	1.8					
	Master of Social Work Found		3.6	6.1	2.6	4.5	1.7
	Nursing Foot Care*						1.7
	Ozone Layer Protect Awareness*						.0
	Pesticide Applicator-Agricult*						.1
	Pesticide Applicator-Landscape*						.4
	Powerline Technician						31.0
	Registration in UCFV Assessment Testing	.0	.2			.1	.0
	SASET Cook Program						14.1
	Trades CE Activity						14.1

22. FTEs by Credential Type and Program

		2019-20	2020-21	2021-22	2022-23	2023-24	2024-25
Credential Type	Program						
None	Trades Discovery/Explore Trades						22.7
	Transitions	1.0	3.8	4.0	.7		
	UFV Activity	19.5		3.3	5.9	6.5	6.2
	Visiting Student in General Studies	6.2	4.2	3.6	3.4	6.2	2.9
	Visiting Student on Exchange	47.2	2.3	19.0	40.8	34.2	30.4
Total None		275.7	178.1	235.6	247.6	280.3	280.6
Post-degree Certificate	Data Analysis Post-baccalaureate Certificate	24.6	11.6	11.3	13.7	23.1	21.6
Total Post-degree Certificate		24.6	11.6	11.3	13.7	23.1	21.6
Post-degree Diploma	Business Analytics post-bach diploma					43.1	64.0
	Int'l Business post-bach diploma					51.5	81.0
Total Post-degree Diploma		.0	.0	.0	.0	94.6	145.0
Short Certificate	Advanced Medical Office Assistant Certificate	3.0					
	Bookkeeping for Small Business Certificate*						11.3
	Floral Design Certificate*						.5
	Public Relations Certificate	1.6	2.1	1.7	2.0	5.5	5.0
	Records Mgmt Specialist Cert	5.7	3.9	3.2	1.7	7.9	8.7
	Welding Level A Certificate					2.1	.6
Total Short Certificate		10.4	6.1	5.0	3.8	15.5	26.1
Total		9,440.8	8,832.8	8,558.4	8,497.2	9,526.0	9,930.8

Note: Some programs (denoted by *) reflect students who applied through Future Skill Grant and do not reflect all students that took these particular courses.

Section 4: Graduates

23. Credentials Awarded by Credential Type

	2019-20	2020-21	2021-22	2022-23	2023-24	2024-25
Credential Type						
Advanced Certificate	11	14	20	16	16	12
Associate Degree	16	74	56	32	32	65
Baccalaureate Degree	1,077	1,138	1,148	1,076	1,230	1,147
Certificate	730	876	850	685	754	850
Developmental Credential	44	40	35	31	45	36
Diploma	515	915	550	419	548	696
Graduate Certificate	6	18	45	10	18	3
Graduate Diploma					1	6
Masters Degree	31	32	28	21	20	18
Post-degree Certificate	23	40	4	22	16	15
Post-degree Diploma						52
Short Certificate	198	197	211	89	227	187
Total	2,651	3,344	2,947	2,401	2,907	3,087

Note: Students can be awarded multiple credentials in a given fiscal year.

24. Unduplicated Headcount of Graduates

2019-20	2020-21	2021-22	2022-23	2023-24	2024-25
2,380	2,993	2,699	2,252	2,713	2,861

25. Credentials Awarded by Credential Type and Gender

		2019-20	2020-21	2021-22	2022-23	2023-24	2024-25
Credential Type	Gender						
Advanced Certificate	Female	6	13	16	10	16	9
	Male	5	1	3	4		1
	Non-Binary			1	2		1
	Unknown						1
Associate Degree	Female	10	46	25	26	20	39
	Male	6	27	31	6	12	25
	Unknown		1				1
Baccalaureate Degree	Female	674	695	737	705	764	725
	Male	398	437	405	366	456	410
	Non-Binary	2	1	2	1	4	5
	Unknown	3	5	4	4	6	7
Certificate	Female	419	473	510	411	431	488
	Male	295	382	314	266	302	320
	Non-Binary	2		4	2	6	11
	Unknown	14	21	22	6	15	31
Developmental Credential	Female	26	29	20	17	17	19
	Male	18	11	15	12	28	16
	Non-Binary						1
	Unknown				2		
Diploma	Female	293	462	299	221	290	343
	Male	217	449	247	194	237	334
	Non-Binary	1	1	1	1	1	3
	Unknown	4	3	3	3	20	16
Graduate Certificate	Female	4	18	37	10	18	2
	Male	2		8			
	Unknown						1
Graduate Diploma	Female					1	5
	Unknown						1
Masters Degree	Female	25	26	21	14	18	12
	Male	5	6	7	6	2	4
	Non-Binary				1		2
	Unknown	1					
Post-degree Certificate	Female	11	15	4	13	8	8
	Male	12	25		9	8	7
Post-degree Diploma	Female						25
	Male						26
	Unknown						1
Short Certificate			1				
	Female	152	157	150	71	184	159
	Male	42	30	21	8	26	18
	Non-Binary	1		1		3	
	Unknown	3	9	39	10	14	10
Total		2,651	3,344	2,947	2,401	2,907	3,087

26. Average Age of Graduates by Credential Type

	2019-20	2020-21	2021-22	2022-23	2023-24	2024-25
Credential Type						
Advanced Certificate	30.2	26.7	38.5	35.5	31.6	37.0
Associate Degree	23.9	21.8	22.5	23.7	22.9	22.0
Baccalaureate Degree	26.5	25.8	26.3	25.5	26.0	25.7
Certificate	24.9	24.7	26.0	25.8	25.8	25.5
Developmental Credential	27.1	28.3	26.1	25.8	25.6	29.5
Diploma	24.1	22.7	24.2	24.8	23.9	23.6
Graduate Certificate	31.9	43.4	45.2	48.2	33.8	47.3
Graduate Diploma					49.5	53.6
Masters Degree	41.5	39.6	38.8	36.4	38.1	40.8
Post-degree Certificate	25.8	24.5	26.1	25.5	27.9	28.6
Post-degree Diploma						26.5
Short Certificate	34.3	34.6	36.0	35.6	35.5	37.8

Note: Age as of September 30th of the fiscal year.

27. Overall Average Age of Graduates

2019-20	2020-21	2021-22	2022-23	2023-24	2024-25
26.6	25.4	27.1	26.1	26.5	26.2

28. Credentials Awarded by Credential Type and Age Category

		2019-20	2020-21	2021-22	2022-23	2023-24	2024-25
Credential Type	Age Category						
Advanced Certificate	20-24	5	7	4	3	7	3
	25-29	3	3	2	3	3	2
	30-39	2	4	4	6	2	3
	40-49			7	2	3	2
	50+	1		3	2	1	2
Associate Degree	18-19	2	11	8		2	10
	20-24	11	54	44	28	27	51
	25-29	1	8		1	1	2
	30-39	2	1	3	1	1	
	40-49				2	1	2
	50+			1			
Baccalaureate Degree	18-19	1		1	1		
	20-24	656	763	727	728	815	759
	25-29	259	222	243	215	233	244
	30-39	84	98	115	90	110	94
	40-49	54	36	40	30	57	37
	50+	23	19	22	12	15	13
Certificate	<18	77	63	69	75	87	73
	18-19	128	150	153	105	123	150
	20-24	307	408	318	245	288	338

28. Credentials Awarded by Credential Type and Age Category

		2019-20	2020-21	2021-22	2022-23	2023-24	2024-25
Credential Type	Age Category						
Certificate	25-29	95	114	103	99	85	111
	30-39	63	71	118	96	90	96
	40-49	32	46	59	40	55	57
	50+	28	24	30	25	26	24
	Unknown						1
Developmental Credential	<18		2		1		
	18-19	14	9	4	10	15	10
	20-24	10	11	17	7	11	7
	25-29	7	3	6	6	9	8
	30-39	7	8	6	4	6	3
	40-49	5	5	2	3	4	4
	50+	1	2				4
Diploma	18-19	56	105	40	28	68	64
	20-24	339	694	388	278	370	508
	25-29	71	60	54	51	49	53
	30-39	26	38	44	38	35	48
	40-49	18	13	19	18	17	17
	50+	5	5	5	6	9	6
Graduate Certificate	20-24	2	1	2		1	1
	25-29	1	4	5	2	11	
	30-39	1	3	8	1	2	
	40-49	2	2	14	3	2	
	50+		8	16	4	2	2
Graduate Diploma	25-29						1
	40-49					1	1
	50+						4
Masters Degree	20-24	2		1			
	25-29	1	10	5	7	3	1
	30-39	11	7	9	7	11	6
	40-49	12	10	10	6	4	9
	50+	5	5	3	1	2	2
Post-degree Certificate	20-24	15	28	2	11	5	4
	25-29	6	9	1	9	7	6
	30-39	1	3	1	2	4	5
	40-49	1					
Post-degree Diploma	20-24						25
	25-29						18
	30-39						9
Short Certificate	<18		1				
	18-19	9	3	11	4	8	1
	20-24	44	40	33	11	35	19
	25-29	40	45	26	17	46	29
	30-39	41	52	67	31	66	66
	40-49	37	35	43	15	41	44
	50+	27	20	31	11	31	28
	Unknown		1				
Total		2,651	3,344	2,947	2,401	2,907	3,087

29. Credentials Awarded by Credential Type and Program

		2019-20	2020-21	2021-22	2022-23	2023-24	2024-25
Credential Type	Program						
Advanced Certificate	Advanced Proficiency Certificate in Modern Languages	9	12	7	12	11	8
	Curr Agri Practices Essentials			1	2		
	Library Technician Post-diploma Certificate	2	2	12	2	5	4
Associate Degree	Associate of Arts Degree	15	70	49	27	27	40
	Associate of Science Degree	1	4	7	5	5	25
Baccalaureate Degree	BA in Global Development Studies	7	3	4	6	3	3
	Bach of Sci in Nurs Fast-track					7	14
	Bach of Sci in Nurs LPN Access					8	8
	Bachelor of Agriculture Science	1	7	3	5	6	2
	Bachelor of Arts	205	244	287	248	251	287
	Bachelor of Arts (Child & Youth Care)	30	15	32	21	25	22
	Bachelor of Arts (Criminal Justice)	86	82	80	73	76	59
	Bachelor of Arts in Adult Education	17	15	16	8	17	6
	Bachelor of Business Administration	195	181	140	168	167	170
	Bachelor of Business Administration in Aviation	4	1	6	7	5	8
	Bachelor of Computer Information Systems	69	82	49	75	93	90
	Bachelor of Education	97	62	61	62	102	89
	Bachelor of Environmental Studies		2	1	7	7	8
	Bachelor of Environmental Studies (Natural Sciences)				5	5	6
	Bachelor of Fine Arts	22	15	24	20	33	23
	Bachelor of General Studies	14	11	8	1		
	Bachelor of Integrated Studies	62	60	84	47	80	55
	Bachelor of Kinesiology	65	96	88	80	87	67
	Bachelor of Media Arts	4	17	16	15	20	18
	Bachelor of Reg'l, Comnty Plan						5
	Bachelor of Science	93	126	127	101	126	116
	Bachelor of Science in Nursing	65	79	72	80	65	53
	Bachelor of Social Work	41	40	50	47	47	38
Certificate	Activity Assistant Certificate	10		23	11	13	12
	Aircraft Structural Repair Technician	4	2				
	Appl Geog Info Sys Assoc Cert						5
	Applied Bioinformatics Certificate			3	1	1	
	Architectural Drafting Certificate	16	16	11	7	16	19
	Auto Collision Repair/Refinish	10	12	13	8	15	16
	Auto Service Technician Cert	37	42	45	42	44	33

29. Credentials Awarded by Credential Type and Program

		2019-20	2020-21	2021-22	2022-23	2023-24	2024-25
Credential Type	Program						
Certificate	Berry Production Essentials Cr				1		
	Cabinetmaking (Joinery) Certificate					10	1
	Carpentry Certificate	6	11	12	4	5	8
	Certificate in Accounting	4	4	2	1	6	4
	Certificate in Applied Business Technology	51	48	42	34	23	35
	Certificate in Business Administration	5	5	1	3	9	17
	Certificate in Computer Information Systems	48	94	23	17	24	37
	Certificate in Early Childhood Education	18	14	25	14	14	19
	Certificate in Extended Studies in Arts		1				
	Certificate in Livestock Production	3	3	6	3	3	2
	Certificate in Marketing	7	6	2	1		2
	Certified Dental Assistant Certificate	21	18	23	23	20	22
	Coding Skills Associate Certificate		2	1			
	Community Support Worker Certificate	26	6	4	1	1	
	Construction Electrician Certificate	32	38	49	37	29	45
	Cook Training Certificate	13	7	5	9	11	14
	Dental Receptionist Certificate - 303 hrs	5	6	12	12	7	20
	Early Modern Studies Certificate			1	1		
	Electronics Tech Common Core Cert	10					1
	Electronics Technician Certificate		6	10	9	9	10
	Engineering Common Core Cert					1	3
	Essent of Journal Associate Certificate					2	1
	Field Vegetable Prod Essential			2	2		
	Geographic Info Systems Cert	7	4	4	5	7	3
	Health Care Assistant Cert	12	24	38	51	55	53
	Health and Human Services Career Certificate	16	2	1	1		
	Heavy Mechanical Found Cert	14	32	29	26	22	25
	Hort Crop Prod & Protection Cr	9	5	8	8	7	5
	Hospitality Event Planning Crt	14					
	Ind Maps Rights Claims cert					1	
	Indigenous Studies Certificate						1
	Integrated Learning Design Associate Certificate	7	13	13	11	9	7
	Integrated Pest Management Associate Certificate		1	3	4	3	3
	Integrated Pest Mgmt Essential	2	1				
	Intermediate Proficiency Associate Certificate	13	22	13	15	7	21

29. Credentials Awarded by Credential Type and Program

		2019-20	2020-21	2021-22	2022-23	2023-24	2024-25
Credential Type	Program						
Certificate	Intermediate Proficiency Certificate in Modern Languages						1
	Joinery Certificate	7		11	2		
	Legal Administrative Assistant Cert	13	25	18	13	11	15
	Media Literacy Associate Certificate	31	50	34	7	21	19
	Medical Office Assistant Certificate	8	18	8	5	15	25
	Mennonite Studies Certificate	1		1			
	Milk Technician Associate Certificate			2	2	2	4
	Milker Technician Certificate	1					
	Nursing Unit Clerk Certificate	21	24	49	34	44	38
	Paralegal Certificate	17	22	22	18	28	28
	Plumbing and Piping Certificate	14	11	11	7	13	14
	Power & Place Assoc Cert					1	6
	Practical Nursing						1
	Professional Communications Essentials Associate Certificate	85	143	133	96	121	163
	School and Community Support Worker Certificate		8	19	12	11	13
	Teaching Eng as a Second Lang	18	16	17	18	13	7
	Veterinary Administrative Assistant Certificate - 660 hrs	9	15	20	14	14	19
	Welding Foundation	42	49	41	54	47	48
	Welding Level A Certificate	5	7	1	4		
	Welding Level B Certificate	20	31	27	24	25	
	Welding Level C Certificate	1					
	Workplace Education Associate Certificate	14	12	12	13	14	5
	Workplace Education Certificate	3					
	BC Adult Graduation	25	27	22	15	26	22
	Cert:ESL Advanced I			1	1	1	
	Cert:ESL Advanced II	2		1	1	1	
	Cert:ESL Intermediate			1		1	
	Certificate of Academic Proficiency in English Language Studies	1					1
	University Foundation Cert		2	1	2		
	Workplace TASK Certificate	16	11	9	12	16	13
Diploma	Automation and Robotics Technician Diploma	10	7		6	9	6
	Digital Manufacturing Diploma			10	1		
	Diploma in Agriculture Technology	14	10	11	6	15	14
	Diploma in Aviation	2	1				
	Diploma in Business Administration	65	98	64	42	66	83

29. Credentials Awarded by Credential Type and Program

		2019-20	2020-21	2021-22	2022-23	2023-24	2024-25
Credential Type	Program						
Diploma	Diploma in Business Administration in Aviation	2	2	5	5	5	5
	Diploma in Computer Information Systems	42	126	44	62	68	85
	Diploma in Criminal Justice	39	48	52	49	34	42
	Diploma in Early Childhood Education	1	10	2	5	4	
	Diploma in Fashion Design	1					
	Diploma in General Studies	212	480	223	129	223	294
	Diploma in Liberal Arts	17	21	31	23	26	35
	Diploma in Library & Information Technology	21	32	35	26	29	42
	Diploma in Social Services	39	14	2			1
	Diploma in Theatre	2		2		1	2
	Diploma in Visual Arts	4	4	4	3	2	4
	Engineering Physics Diploma in Mechatronics	17	4	4	5	6	8
	Graphic and Digital Design Diploma	14	12	18	17	22	32
	Practical Nursing Diploma	13	14	11	14	12	15
	Social Service Worker Diploma		32	32	26	26	28
Graduate Certificate	Child Life and Community Health Graduate Certificate	2		6	2	13	2
	Grad Cert in Halq'eméylem					5	1
	Graduate Certificate in Program Evaluation	4	5				
	Mindfulness-Based Teaching and Learning		13	39	8		
Graduate Diploma	Grad Dipl in Halq'eméylem					1	6
Masters Degree	Master of Arts (Criminal Justice)	6	7	3	1	1	
	Master of Education, Leadership and Mentorship		24		19		15
	Master of Social Work	25	1	25	1	19	3
Post-degree Certificate	Data Analysis Post-baccalaureate Certificate	13	16	3	10	12	14
	Management Post-baccalaureate Certificate	8	24	1	12	4	1
	Management Post-degree Certificate	2					
Post-degree Diploma	Business Analytics post-bach diploma						20
	Int'l Business post-bach diploma						32
Short Certificate	Advanced Medical Office Assistant Certificate	9					
	Bookkeeping for Small Business Certificate	97	119	139	64	170	129
	Certificate in Media Literacy	2	2				
	Essent of Journal Associate Certificate		2	1			
	Family Childcare Certificate					1	
	Floral Design Certificate	8	14	16	10	9	9
	Human Resource Management Certificate - 150 hrs	14	23	28	7	20	18

29. Credentials Awarded by Credential Type and Program

		2019-20	2020-21	2021-22	2022-23	2023-24	2024-25
Credential Type	Program						
Short Certificate	Ind Maps Rights Claims cert	9	5	1			
	Intermediate Proficiency Certificate in Modern Languages	3	2	3			
	Introduction to Journalism Certificate	4	1				
	Management Skills for Supervisors Certificate -150 hrs	7	4	10	3	11	5
	Professional Communications Essentials Certificate	32	18	1			1
	Public Relations Certificate		1	5	1	6	6
	Records Mgmt Specialist Cert	13	6	7	4	4	19
	Welding Level A Certificate					6	
Total		2,651	3,344	2,947	2,401	2,907	3,087

30. Credentials Awarded, by Major, for Bachelor's Degrees in Arts, Business Administration, Fine Arts, and Science

	2019-20	2020-21	2021-22	2022-23	2023-24	2024-25
Major						
Accounting	58	58	43	43	41	46
Biochemistry		2		2	10	5
Biology	52	69	75	56	65	55
Biology Honours	5	8	2	8	2	4
Business Admin Honours	3	1		3	1	2
Business Administration	7	4	3	2	1	1
Chemistry	4	9	10	3	7	5
Chemistry Honours		1				
Communications				1	6	10
Computing Science	3	12	22	15	19	28
Economics	20	13	11	7	5	7
English	39	52	42	27	29	48
English Honours	4	1	1	1	4	1
English Honours, Creative Writ			1		1	1
Finance	19	31	20	30	15	15
French	8	10	16	4	7	7
Geography	11	12	14	9	7	5
Geography Honours	1					
Graphic and Digital Design		1	3	5	9	13
History	24	32	44	32	37	29
History Honours		4	4	3	1	4
Human Resource Management	30	33	23	27	38	25
Indigenous Studies		1	2	1	4	2
International Business					1	1
Marketing	29	27	22	15	26	31
Math Honours		1			1	
Mathematics	4	7	2	3	6	4
Peace and Conflict Studies	1	1	1	2		
Philosophy	5	3	4	2	5	5
Philosophy Honours	3	2	1	1	1	1
Physical Geography	6	7	5	2	4	3
Physical Geography Honours	1			2		1
Physics	15	10	10	9	11	11
Political Science	8	7	20	9	10	8
Psychology	37	49	57	72	68	112
Psychology Honours	6	9	8	15	15	7
Sociology	12	14	12	10	8	15
Sociology/Anthropology	5	5	3	4	3	2
Theatre	1	3	3	2	5	3
Visual Arts	11	6	10	9	13	5
Total	432	505	494	436	486	522

31. Credentials Awarded, by Major and Program, for Bachelor's Degrees in Arts, Business Administration, Fine Arts, and Science

		2019-20	2020-21	2021-22	2022-23	2023-24	2024-25
Program	Major						
Bachelor of Arts	Communications				1	6	10
	Economics	20	13	11	7	5	7
	English	38	52	42	27	29	48
	English Honours	4	1	1	1	4	1
	English Honours, Creative Writ			1		1	1
	French	8	10	16	4	7	7
	Geography	11	12	14	9	7	5
	Geography Honours	1					
	History	24	32	44	32	37	29
	History Honours		4	4	3	1	4
	Indigenous Studies		1	2	1	4	2
	Mathematics					1	
	Peace and Conflict Studies	1	1	1	2		
	Philosophy	5	3	4	2	5	5
	Philosophy Honours	3	2	1	1	1	1
	Political Science	8	7	20	9	10	8
	Psychology	36	49	53	71	68	110
Bachelor of Business Administration	Psychology Honours	6	9	8	15	15	7
	Sociology	12	14	12	10	8	15
	Sociology/Anthropology	5	5	3	4	3	2
	Theatre	1	3	3	2	5	3
	Accounting	58	58	43	43	41	46
	Business Admin Honours	3	1		3	1	2
	Business Administration	7	4	3	2	1	1
Bachelor of Fine Arts	Finance	19	31	20	30	15	15
	Human Resource Management	30	33	23	27	38	25
	International Business					1	1
	Marketing	29	27	22	15	26	31
	Graphic and Digital Design		1	3	5	9	13
Bachelor of Science	Visual Arts	11	6	10	9	13	5
	Biochemistry		2		2	10	5
	Biology	52	69	75	56	65	55
	Biology Honours	5	8	2	8	2	4

31. Credentials Awarded, by Major and Program, for Bachelor’s Degrees in Arts, Business Administration, Fine Arts, and Science

		2019-20	2020-21	2021-22	2022-23	2023-24	2024-25
Program	Major						
Bachelor of Science	Chemistry	4	9	10	3	7	5
	Chemistry Honours		1				
	Computing Science	3	12	22	15	19	28
	English	1					
	Math Honours		1			1	
	Mathematics	4	7	2	3	5	4
	Physical Geography	6	7	5	2	4	3
	Physical Geography Honours	1			2		1
	Physics	15	10	10	9	11	11
	Psychology	1		4	1		2
Total		432	505	494	436	486	522

Section 5: Demographic Statistics

32. UFV Academic Level Credits Completed

	2019-20	2020-21	2021-22	2022-23	2023-24	2024-25
Credits Completed						
No Credits Attempted	3,362	2,418	2,870	2,703	2,951	3,714
30 Credits or less	4,860	4,288	4,456	4,706	5,485	5,151
31 to 60 Credits	3,332	3,188	2,796	2,788	3,193	3,527
61 to 90 Credits	1,859	2,218	2,030	1,854	1,944	1,973
91 to 120 Credits	1,203	1,277	1,379	1,353	1,376	1,253
121+ Credits	1,061	1,080	955	922	1,024	746
Total	15,677	14,469	14,486	14,326	15,973	16,364

Note: The No Credits Attempted category includes students who have been enrolled exclusively in instructional activity at UFV counted in hours or courses.

33. UFV Academic Level Credits Completed by Student Type

		2019-20	2020-21	2021-22	2022-23	2023-24	2024-25
Student Type	Credits Completed						
Domestic	No Credits Attempted	3,305	2,396	2,854	2,681	2,934	3,522
	30 Credits or less	4,131	3,874	3,983	3,974	4,145	4,125
	31 to 60 Credits	2,333	2,427	2,310	2,261	2,407	2,507
	61 to 90 Credits	1,520	1,547	1,642	1,514	1,536	1,493
	91 to 120 Credits	1,064	1,153	1,186	1,148	1,161	1,036
	121+ Credits	971	972	883	786	886	689
International	No Credits Attempted	57	22	16	22	17	192
	30 Credits or less	729	414	473	732	1,340	1,026
	31 to 60 Credits	999	761	486	527	786	1,020
	61 to 90 Credits	339	671	388	340	408	480
	91 to 120 Credits	139	124	193	205	215	217
	121+ Credits	90	108	72	136	138	57
Total		15,677	14,469	14,486	14,326	15,973	16,364

34. Unduplicated New and Returning Students by Student Type

		2019-20	2020-21	2021-22	2022-23	2023-24	2024-25
Status	Student Type						
New to UFV	Domestic	5,088	4,066	4,586	4,482	4,852	4,999
	International	831	424	631	930	1,548	882
Total New to UFV		5,919	4,490	5,217	5,412	6,400	5,881
Returning to UFV	Domestic	8,236	8,303	8,272	7,882	8,217	8,373
	International	1,522	1,676	997	1,032	1,356	2,110
Total Returning to UFV		9,758	9,979	9,269	8,914	9,573	10,483
Total		15,677	14,469	14,486	14,326	15,973	16,364

35. Unduplicated New and Returning Students by Semester

		2019-20	2020-21	2021-22	2022-23	2023-24	2024-25
Semester	Status						
Summer	New to UFV	1,177	491	851	790	923	977
	Returning to UFV	4,203	4,703	4,528	4,005	4,378	4,996
Total Summer		5,380	5,194	5,379	4,795	5,301	5,973
Fall	New to UFV	3,154	2,711	2,900	2,974	3,468	3,311
	Returning to UFV	8,261	8,253	7,600	7,443	8,111	8,899
Total Fall		11,415	10,964	10,500	10,417	11,579	12,210
Winter	New to UFV	1,444	1,266	1,375	1,530	1,834	1,609
	Returning to UFV	9,651	9,028	8,567	8,685	9,654	10,240
Total Winter		11,095	10,294	9,942	10,215	11,488	11,849
Trades	New to UFV	379	267	370	343	372	299
	Returning to UFV	416	304	379	405	381	366
Total Trades		795	571	749	748	753	665

36. Breakdown of New Students to UFV by Entry Type

	2019-20	2020-21	2021-22	2022-23	2023-24	2024-25
Entry Type						
Transfer from Other Institution	668	699	644	592	619	635
Not yet Graduated High School	346	83	184	541	218	265
Direct Entry	1,865	1,469	1,640	1,369	2,006	1,664
1 Year Delay	627	423	418	636	756	543
2 Year Delay	229	234	299	246	347	353
3 Year Delay	98	96	115	120	173	141
4 Year Delay	87	78	83	63	114	98
5 Year Delay	59	56	71	63	99	65
6 Year Delay	55	68	46	49	75	55
7+ Year Delay	531	431	538	451	497	594
No Record of HS Graduation	1,354	853	1,179	1,282	1,496	1,468
Total	5,919	4,490	5,217	5,412	6,400	5,881

37. New and Returning Students by Semester by Credential Type

			2019-20	2020-21	2021-22	2022-23	2023-24	2024-25
Semester	Status	Credential Type						
Summer	New to Credential	Advanced Certificate			1	1		2
		Apprenticeship					1	
		Associate Degree	25	7	16	27	78	94
		Baccalaureate Degree	114	105	158	94	141	101
		Certificate	11	29	37	7	21	9
		Developmental Credential	61	53	37	22	29	46
		Diploma	337	160	233	269	326	325
		Graduate Certificate	1					
		Masters Degree	24		19		15	
		None	769	351	606	518	496	569

37. New and Returning Students by Semester by Credential Type

			2019-20	2020-21	2021-22	2022-23	2023-24	2024-25
Semester	Status	Credential Type						
Summer	New to Credential	Post-degree Certificate	22	5	12	10	17	19
		Short Certificate	32	15	23	6	17	32
Total New to Credential			1,396	725	1,142	954	1,141	1,197
	Returning to Credential	Advanced Certificate			12	3	6	2
		Apprenticeship	1	1	2		1	
	Associate Degree	53	100	63	42	82	131	
	Baccalaureate Degree	2,192	2,443	2,658	2,532	2,614	2,875	
	Certificate	128	89	122	116	122	126	
	Developmental Credential	161	133	70	58	36	38	
	Diploma	1,380	1,625	1,203	1,022	1,226	1,546	
	Graduate Certificate	7	16	41	20	23	3	
	Graduate Diploma					1	1	
	Masters Degree	49	51	52	19	39	17	
	None	8	4	10	26	9	18	
	Post-degree Certificate	6	8	4	4	2	6	
	Post-degree Diploma						14	
	Short Certificate						1	
Total Returning to Credential			3,985	4,470	4,237	3,842	4,161	4,778
Total Summer			5,381	5,195	5,379	4,796	5,302	5,975
Fall	New to Credential	Advanced Certificate	6	7	4	4	3	
		Apprenticeship	1			6		
	Associate Degree	46	31	25	44	80	63	
	Baccalaureate Degree	1,456	1,542	1,504	1,431	1,543	1,469	
	Certificate	256	266	271	275	323	371	
	Developmental Credential	254	190	136	139	120	133	
	Diploma	1,165	1,020	995	1,088	1,181	1,126	
	Graduate Certificate	38	28	22	24		16	
	Graduate Diploma				1			
	Masters Degree	25	7		20	1	15	
	None	861	500	683	681	855	828	
	Post-degree Certificate	5			1	3	1	
	Post-degree Diploma					71	39	
	Short Certificate	18	26	17	16	44	63	
Total New to Credential			4,131	3,617	3,657	3,730	4,224	4,124
	Returning to Credential	Advanced Certificate	3	9	7	4	3	4
		Apprenticeship	12					1
	Associate Degree	96	133	75	71	154	252	
	Baccalaureate Degree	4,149	4,367	4,599	4,591	4,810	4,962	
	Certificate	129	130	107	115	112	139	
	Developmental Credential	237	177	139	112	112	111	
	Diploma	2,567	2,456	1,849	1,818	2,140	2,536	
	Graduate Certificate	12	9	5	3	16	5	
	Graduate Diploma					1	1	
	Masters Degree	74	55	48	20	36	15	
	None	18	21	25	21	22	10	
	Post-degree Certificate	29	18	14	16	26	26	
	Post-degree Diploma						101	
	Total Returning to Credential			7,326	7,375	6,868	6,771	7,432
Total Fall			11,457	10,992	10,525	10,501	11,656	12,287

37. New and Returning Students by Semester by Credential Type

			2019-20	2020-21	2021-22	2022-23	2023-24	2024-25	
Semester	Status	Credential Type							
Winter	New to Credential	Advanced Certificate	5	2		6	1	3	
		Apprenticeship				3			
		Associate Degree	52	16	15	60	111	28	
		Baccalaureate Degree	313	387	408	421	425	387	
		Certificate	96	173	122	114	99	123	
		Developmental Credential	167	114	77	86	86	106	
		Diploma	557	349	393	489	698	453	
		Graduate Certificate	1	13					
		None	806	674	769	785	827	891	
		Post-degree Diploma					59	7	
		Short Certificate	31	16	18	19	50	84	
		Total New to Credential		2,028	1,744	1,802	1,983	2,356	2,082
			Returning to Credential	Advanced Certificate	7	16	10	5	5
Apprenticeship				1	1	4		1	
Associate Degree	117			105	71	89	185	275	
Baccalaureate Degree	5,028			5,280	5,392	5,350	5,696	5,836	
Certificate	315			273	250	284	287	323	
Developmental Credential	299			211	134	142	136	133	
Diploma	3,103			2,546	2,162	2,279	2,643	2,927	
Graduate Certificate	38			37	27	20	10	19	
Graduate Diploma						1	1	1	
Masters Degree	96			61	46	39	35	30	
None	60			34	54	48	97	79	
Post-degree Certificate	21			9	11	11	18	16	
Post-degree Diploma							64	138	
Total Returning to Credential		9,084	8,573	8,158	8,272	9,177	9,782		
Total Winter		11,112	10,317	9,960	10,255	11,533	11,864		
Trades	New to Credential	Apprenticeship	182	142	201	182	204	131	
		Certificate	331	209	294	271	282	264	
		Short Certificate					4	1	
Total New to Credential		513	351	495	453	490	396		
	Returning to Credential	Apprenticeship	214	153	199	238	203	233	
		Certificate	68	67	55	57	60	36	
Total Returning to Credential		282	220	254	295	263	269		
Total Trades		795	571	749	748	753	665		

Note: A New Student to a credential is one who is enrolled in the credential for the first time.

A Returning Student to a credential is one who was enrolled in the credential in a previous term.

This table is not unduplicated since students may have multiple credential types in a given fiscal year, or in a given semester, which can be a result of simultaneous CE and academic terms.

38. Unduplicated Headcount by FT/PT and Gender

		2019-20	2020-21	2021-22	2022-23	2023-24	2024-25
FT/PT	Gender						
Full Time	Female	4,405	4,423	4,172	4,083	4,521	4,759
	Male	3,607	3,158	3,189	3,280	3,660	3,898
	Non-Binary	13	19	33	45	74	92
	Unknown	47	50	68	87	96	130
Total Full Time		8,072	7,650	7,462	7,495	8,351	8,879
Part Time	Female	4,498	4,088	3,969	3,890	4,380	4,234
	Male	2,892	2,464	2,652	2,684	2,971	2,861
	Non-Binary	21	19	27	36	63	68
	Unknown	194	248	376	221	208	322
Total Part Time		7,605	6,819	7,024	6,831	7,622	7,485
Total		15,677	14,469	14,486	14,326	15,973	16,364

39. FTEs by FT/PT and Gender

		2019-20	2020-21	2021-22	2022-23	2023-24	2024-25
FT/PT	Gender						
Full Time	Female	4,002.6	3,972.6	3,689.5	3,565.6	3,993.9	4,249.0
	Male	3,426.8	2,858.7	2,914.4	2,954.7	3,305.8	3,531.4
	Non-Binary	10.5	15.3	27.4	37.4	60.9	75.9
	Unknown	42.1	47.5	57.9	74.4	85.6	113.0
Total Full Time		7,482.0	6,894.2	6,689.2	6,632.0	7,446.3	7,969.3
Part Time	Female	1,154.8	1,154.3	1,076.0	1,075.5	1,175.7	1,115.7
	Male	770.5	737.0	735.3	740.3	844.4	755.6
	Non-Binary	5.8	5.3	8.3	12.0	18.6	19.6
	Unknown	27.7	42.0	49.6	37.3	41.0	70.5
Total Part Time		1,958.9	1,938.6	1,869.2	1,865.2	2,079.8	1,961.5
Total		9,440.8	8,832.8	8,558.4	8,497.2	9,526.0	9,930.8

40. Average Age by FT/PT and Gender

		2019-20	2020-21	2021-22	2022-23	2023-24	2024-25
FT/PT	Gender						
Full Time	Female	23.0	23.2	23.6	23.2	23.1	23.1
	Male	22.1	22.4	22.4	22.3	22.1	22.1
Part Time	Female	30.1	29.0	29.5	29.1	29.2	29.8
	Male	26.9	25.8	26.5	26.3	25.9	27.0
Overall Average		25.6	25.2	25.5	25.2	25.1	25.4

41. Unduplicated Headcount by FT/PT, Gender, and Age Category

			2019-20	2020-21	2021-22	2022-23	2023-24	2024-25
FT/PT	Gender	Age						
Full Time	Female	<18	144	128	132	143	151	145
		18-19	1,368	1,188	1,073	1,144	1,316	1,330
		20-24	2,071	2,214	2,025	1,977	2,209	2,385
		25-29	407	437	452	396	400	442
		30-39	244	299	317	265	270	294
		40-49	127	119	126	132	132	120
		50+	44	38	47	26	43	43
		Male	<18	211	148	163	155	174
	18-19		1,140	830	935	1,013	1,143	1,126
	20-24		1,712	1,656	1,557	1,586	1,826	2,053
	25-29		344	307	313	324	293	332
	30-39		135	162	165	144	176	149
	40-49		45	40	43	38	30	41
	50+		20	15	13	20	18	14
	Unknown							
	Non-Binary	<18			2		4	1
		18-19	7	8	11	19	23	23
		20-24	6	9	16	20	31	45
		25-29			3	4	7	15
		30-39		1		1	7	6
		40-49		1	1	1	2	2
	Unknown	<18	2	19	6	5	7	5
		18-19	15	8	17	29	29	36
		20-24	21	15	29	37	39	43
		25-29	1	4	7	6	8	20
		30-39	5	2	7	7	9	15
		40-49	1	1	1	1	1	6
		50+	2	1	1	2	3	5
Total Full Time		8,072	7,650	7,462	7,495	8,351	8,879	

41. Unduplicated Headcount by FT/PT, Gender, and Age Category

			2019-20	2020-21	2021-22	2022-23	2023-24	2024-25
FT/PT	Gender	Age						
Part Time	Female	<18	280	123	123	170	212	188
		18-19	678	683	617	674	763	613
		20-24	1,270	1,301	1,254	1,186	1,279	1,306
		25-29	630	590	563	545	607	582
		30-39	677	696	670	599	651	671
		40-49	482	402	442	424	548	501
		50+	481	293	298	292	319	370
		Unknown	2			1		
	Male	<18	244	63	163	172	182	165
		18-19	587	563	536	627	709	545
		20-24	991	1,040	1,018	976	1,128	1,083
		25-29	368	313	331	311	352	372
		30-39	310	243	295	282	291	325
		40-49	197	136	157	173	149	178
		50+	195	106	149	143	160	191
		Unknown	3					
Non-Binary	<18	3		2	1	2	4	
	18-19	4	4	3	12	20	10	
	20-24	8	8	11	12	26	32	
	25-29	4	1	1	4	7	13	
	30-39	2	5	7	4	6	7	
	40-49		1	3	3	2	2	
	Unknown							
Unknown	<18	18	7	22	16	8	28	
	18-19	14	24	33	19	28	51	
	20-24	24	43	57	40	43	76	
	25-29	23	28	28	28	22	38	
	30-39	43	59	96	50	45	52	
	40-49	41	51	72	35	28	32	
	50+	29	34	63	31	30	42	
	Unknown	2	2	5	2	4	3	
Total Part Time			7,605	6,819	7,024	6,831	7,622	7,485
Total			15,677	14,469	14,486	14,326	15,973	16,364

42. Headcount by Credential Type, FT/PT, and Gender

			2019-20	2020-21	2021-22	2022-23	2023-24	2024-25	
Credential Type	FT/PT	Gender							
Advanced Certificate	Full Time	Male			1	2			
		Female	13	17	16	9	11	7	
		Male	2	3	3	6	3	1	
		Unknown				1		1	
Apprenticeship	Full Time	Female	11	8	22	28	20	30	
		Male	381	285	375	383	376	322	
		Non-Binary					1		
		Unknown	4	2	3	9	10	12	
Associate Degree	Part Time	Male		1			1		
		Female	82	82	45	64	128	171	
	Full Time	Male	59	59	32	48	97	153	
		Non-Binary	1					2	
		Unknown					5	4	
		Part Time	Female	42	41	26	49	71	40
			Male	23	27	34	32	85	35
			Non-Binary		1	1		1	1
Unknown							2		
Baccalaureate Degree	Full Time		Female	2,740	2,905	2,909	2,762	2,952	2,982
			Male	1,708	1,720	1,802	1,793	1,960	1,985
		Non-Binary	9	12	21	33	44	53	
		Unknown	19	18	28	36	32	41	
	Part Time	Female	1,170	1,308	1,346	1,362	1,350	1,366	
		Male	789	895	938	995	973	925	
		Non-Binary	5	3	11	14	23	21	
		Unknown	12	20	18	17	36	46	
Certificate	Full Time	Female	312	326	354	354	357	376	
		Male	309	230	303	271	288	276	
		Non-Binary		1	1	2	4	10	
		Unknown	9	22	20	8	19	25	
	Part Time	Female	314	267	236	220	244	207	
		Male	64	73	73	69	88	109	
		Non-Binary	3			1	2	2	
		Unknown	4	6	8	10	6	12	
Developmental Credential	Full Time	Female	99	145	68	57	54	53	
		Male	89	80	48	43	39	26	
		Non-Binary			1		2	2	
		Unknown	4	2	3	7	2	6	
	Part Time	Female	381	265	199	175	167	202	
		Male	224	138	100	106	107	131	
		Non-Binary	1	1		2	4	3	
		Unknown	11	8	9	8	8	17	
Diploma	Full Time	Female	1,299	1,198	937	978	1,140	1,255	
		Male	1,168	933	715	808	974	1,135	
		Non-Binary	3	7	10	12	25	26	
		Unknown	12	7	11	19	28	35	
	Part Time	Female	1,432	1,450	1,310	1,244	1,343	1,298	
		Male	1,029	974	918	851	1,056	956	
		Non-Binary	7	11	14	17	25	35	
		Unknown	19	40	31	36	51	91	

42. Headcount by Credential Type, FT/PT, and Gender

			2019-20	2020-21	2021-22	2022-23	2023-24	2024-25	
Credential Type	FT/PT	Gender							
Graduate Certificate	Full Time	Female	5	1	4		2	1	
		Male		2	1				
	Part Time	Female	47	60	54	45	23	23	
		Male	4	6	6	1			
		Unknown				1	1		
Graduate Diploma	Full Time	Female					1	1	
	Part Time	Female				1			
Masters Degree	Full Time	Female	77	49	33	29	27	23	
		Male	18	13	12	8	6	5	
		Non-Binary			1	1	3	2	
		Unknown	1						
	Part Time	Female	5	15	23	2	12	2	
		Male	1	2	4		7		
		Unknown		1					
None	Full Time	Female	74	53	45	84	84	77	
		Male	73	55	65	97	57	92	
		Non-Binary					1	1	
		Unknown	2		4	18	3	10	
	Part Time	Female	1,137	705	807	824	1,137	1,034	
		Male	783	363	601	645	632	704	
		Non-Binary	5	3	1	2	8	5	
		Unknown	146	173	310	149	106	151	
	Post-degree Certificate	Full Time	Female	11	4	6	2	11	6
			Male	14	4	4	8	8	11
Part Time		Female	8	4	3	8	3	13	
		Male	9	11	5	3	9	6	
Post-degree Diploma	Full Time	Female					29	70	
		Male					36	67	
		Unknown					1	1	
	Part Time	Female					35	3	
		Male					29	6	
Short Certificate	Full Time	Female						1	
	Part Time	Female	52	32	26	24	51	93	
		Male	3	2	1	1	13	21	
		Non-Binary					1	1	
		Unknown	2	3	2	2	3	5	
Total			16,340	15,152	15,018	14,896	16,551	16,923	

43. FTEs by Credential Type, FT/PT, and Gender

			2019-20	2020-21	2021-22	2022-23	2023-24	2024-25
Credential Type	FT/PT	Gender						
Advanced Certificate	Full Time	Male			.8	1.8		
		Female	1.6	3.2	2.3	.9	1.4	1.1
	Part Time	Male	.2	.6	.3	.6	.3	.1
		Unknown				.1		.1
Total Advanced Certificate			1.8	3.8	3.4	3.4	1.7	1.2
Apprenticeship	Full Time	Female	14.0	8.0	25.0	29.0	20.0	33.0
		Male	429.2	301.0	424.0	423.3	407.0	347.1
		Non-Binary					1.0	
		Unknown	4.0	2.0	4.0	11.0	12.1	13.0
	Part Time	Male		.1			.1	
Total Apprenticeship			447.2	311.1	453.1	463.3	440.1	393.1
Associate Degree	Full Time	Female	73.3	67.4	39.1	50.9	111.9	144.7
		Male	55.6	47.1	26.4	37.1	81.2	126.9
		Non-Binary	.8					1.8
		Unknown					3.9	3.3
	Part Time	Female	16.7	14.3	10.1	17.3	26.8	13.9
		Male	10.3	7.5	10.9	11.9	30.6	11.2
		Non-Binary		.2	.3		.5	.2
		Unknown						.6
Total Associate Degree			156.7	136.6	86.8	117.2	254.8	302.5
Baccalaureate Degree	Full Time	Female	2,410.3	2,585.4	2,535.0	2,367.7	2,541.1	2,595.9
		Male	1,479.8	1,493.9	1,552.7	1,516.0	1,655.9	1,724.7
		Non-Binary	7.6	9.6	17.5	25.3	34.1	42.4
		Unknown	15.4	16.2	23.0	27.0	24.6	33.1
	Part Time	Female	387.4	434.4	450.0	466.7	460.6	463.1
		Male	270.7	312.2	334.5	351.2	343.4	330.4
		Non-Binary	1.6	1.0	3.9	5.2	7.5	7.1
		Unknown	4.2	7.0	6.5	5.9	11.1	16.6
Total Baccalaureate Degree			4,576.9	4,859.7	4,923.1	4,765.0	5,078.4	5,213.4
Certificate	Full Time	Female	264.5	282.5	313.2	326.5	328.5	338.0
		Male	310.6	229.2	299.4	273.8	286.1	272.5
		Non-Binary		.2	1.0	2.0	4.6	10.6
		Unknown	8.6	22.0	18.0	7.5	17.8	21.8
	Part Time	Female	97.3	85.7	69.8	61.5	65.5	63.9
		Male	18.1	22.3	15.3	14.2	14.7	22.3
		Non-Binary	1.0			.4	.5	.7
		Unknown	1.3	1.4	1.7	2.8	.9	1.9
Total Certificate			701.3	643.3	718.5	688.7	718.5	731.6
Developmental Credential	Full Time	Female	68.1	96.5	46.7	40.5	32.5	37.6
		Male	67.7	59.0	33.8	32.3	32.6	19.8
		Non-Binary			.6		1.9	1.6
		Unknown	2.7	1.9	1.8	5.7	2.1	4.0
	Part Time	Female	95.4	68.3	48.9	48.7	42.0	48.2
		Male	58.1	35.8	25.7	31.3	28.1	33.0
		Non-Binary	.2	.2		.8	1.6	.9
		Unknown	2.6	2.9	2.8	2.3	2.1	5.5
Total Developmental Credential			294.8	264.6	160.2	161.6	142.9	150.6

43. FTEs by Credential Type, FT/PT, and Gender

			2019-20	2020-21	2021-22	2022-23	2023-24	2024-25
Credential Type	FT/PT	Gender						
Diploma	Full Time	Female	1,057.2	883.0	673.9	712.0	862.4	985.7
		Male	1,020.7	698.7	537.2	620.2	771.6	899.6
		Non-Binary	2.1	5.5	7.4	9.4	16.5	18.3
		Unknown	9.7	5.4	8.5	15.1	21.5	31.3
	Part Time	Female	412.5	424.5	375.6	359.7	394.9	371.6
		Male	326.2	312.2	278.9	262.8	336.2	289.9
		Non-Binary	2.6	3.4	4.1	5.4	6.8	10.0
		Unknown	5.7	11.4	7.7	10.3	15.4	27.8
Total Diploma			2,836.7	2,344.1	1,893.3	1,994.9	2,425.3	2,634.2
Graduate Certificate	Full Time	Female	3.2	.7	2.7		3.1	1.0
		Male		1.0	.7			
	Part Time	Female	14.7	20.2	16.8	11.0	9.9	7.4
		Male	1.4	2.3	1.0	.4		
		Unknown				.3	.2	
		Total Graduate Certificate			19.3	24.2	21.2	11.7
Graduate Diploma	Full Time	Female					1.2	1.9
	Part Time	Female				.3		
Total Graduate Diploma			.0	.0	.0	.3	1.2	1.9
Masters Degree	Full Time	Female	75.1	35.0	30.4	19.3	25.4	15.5
		Male	16.9	9.8	10.8	5.3	5.3	3.3
		Non-Binary			.8	.7	2.2	1.3
		Unknown	1.1					
	Part Time	Female	1.8	4.0	4.0	.7	2.0	.2
		Male	.6	.5	.8		1.6	
		Unknown		.3				
		Total Masters Degree			95.6	49.6	46.9	26.0
None	Full Time	Female	29.6	10.6	17.9	17.6	27.7	16.6
		Male	34.1	15.1	24.8	36.6	24.4	59.8
		Non-Binary					.6	.0
		Unknown	.7		2.5	8.1	2.6	5.5
	Part Time	Female	115.5	93.1	93.3	103.3	144.2	121.0
		Male	81.7	39.9	66.3	66.6	68.6	60.3
		Non-Binary	.5	.6	.1	.2	1.5	.3
		Unknown	13.6	18.8	30.8	15.2	10.8	17.1
Total None			275.7	178.1	235.6	247.6	280.3	280.6
Post-degree Certificate	Full Time	Female	7.3	3.4	5.6	2.0	11.9	6.1
		Male	12.2	3.8	3.7	8.4	7.1	10.2
	Part Time	Female	2.5	1.4	.6	2.3	.9	3.5
		Male	2.6	2.9	1.3	1.1	3.3	1.7
Total Post-degree Certificate			24.6	11.6	11.3	13.7	23.1	21.6
Post-degree Diploma	Full Time	Female					28.4	72.7
		Male					34.6	67.5
		Unknown					1.0	.9
	Part Time	Female					16.7	1.5
		Male					13.9	2.5
Total Post-degree Diploma			.0	.0	.0	.0	94.6	145.0

43. FTEs by Credential Type, FT/PT, and Gender

			2019-20	2020-21	2021-22	2022-23	2023-24	2024-25
Credential Type	FT/PT	Gender						
Short Certificate	Full Time	Female						.2
		Male	9.5	5.1	4.6	3.2	10.9	20.5
	Part Time	Female						
		Male	.6	.6	.2	.2	3.8	4.2
		Non-Binary					.2	.3
		Unknown	.3	.3	.1	.4	.6	.9
Total Short Certificate			10.4	6.1	5.0	3.8	15.5	26.1
Total			9,440.8	8,832.8	8,558.4	8,497.2	9,526.0	9,930.8

44. Average Age by Credential Type, FT/PT, and Gender

			2019-20	2020-21	2021-22	2022-23	2023-24	2024-25
Credential Type	FT/PT	Gender						
Advanced Certificate	Full Time	Male			49.6	24.0		
	Part Time	Female	40.3	42.8	42.8	42.4	40.7	34.4
Apprenticeship		Male	38.1	36.5	39.0	42.9	29.0	33.3
		Female	26.4	26.5	27.8	29.0	25.4	27.2
	Part Time	Male	25.5	26.0	25.7	25.8	25.8	25.8
		Male		32.1			21.2	
Associate Degree	Full Time	Female	20.7	21.3	21.6	21.2	20.2	20.5
		Male	20.5	20.9	21.0	20.7	20.5	20.5
	Part Time	Female	21.0	22.0	22.5	22.2	21.2	21.9
		Male	20.9	22.0	21.9	20.2	20.0	21.2
Baccalaureate Degree	Full Time	Female	22.8	22.7	22.8	22.7	22.7	22.6
		Male	22.0	22.1	22.0	21.9	21.9	21.8
	Part Time	Female	27.1	26.5	26.3	25.9	25.9	26.3
		Male	24.9	24.1	24.2	23.7	23.8	24.1
Certificate	Full Time	Female	25.2	25.9	27.6	26.9	27.6	27.0
		Male	21.6	22.2	21.3	21.6	21.1	20.8
	Part Time	Female	28.5	30.1	30.2	30.7	30.8	30.9
		Male	23.9	25.4	23.8	24.9	24.7	22.6
Developmental Credential	Full Time	Female	25.3	27.4	29.5	27.5	25.0	27.0
		Male	22.4	24.9	23.5	24.8	24.1	24.3
	Part Time	Female	30.6	29.7	31.0	31.8	30.2	31.6
		Male	28.6	26.8	28.0	28.9	28.1	29.2
Diploma	Full Time	Female	22.1	23.0	23.5	22.7	22.2	22.6
		Male	21.2	21.7	21.8	21.5	21.4	21.6
	Part Time	Female	26.8	26.5	27.0	27.0	26.1	26.6
		Male	23.4	23.4	24.1	23.3	22.6	23.7
Graduate Certificate	Full Time	Female	32.5	32.7	28.1		38.0	23.4
		Male		36.4	36.0			
	Part Time	Female	43.0	42.7	45.9	41.3	36.7	36.3
		Male	39.0	47.2	47.1	37.0		
Graduate Diploma	Full Time	Female					64.6	65.6
	Part Time	Female				63.6		
Masters Degree	Full Time	Female	39.9	38.6	37.8	37.1	38.6	36.4
		Male	42.1	41.5	37.5	30.2	35.5	37.0
	Part Time	Female	44.2	49.9	40.4	44.3	39.0	46.0
		Male	38.1	49.1	37.2		32.8	
None	Full Time	Female	20.9	26.4	25.3	26.1	28.1	28.0
		Male	21.1	24.6	22.0	22.0	20.9	22.0
	Part Time	Female	36.9	36.5	36.6	36.3	36.3	37.1
		Male	33.1	36.0	33.8	34.0	34.9	35.7
Post-degree Certificate	Full Time	Female	24.1	30.0	28.7	31.4	28.7	27.0
		Male	25.4	24.9	25.1	27.1	28.3	27.6
	Part Time	Female	28.7	26.3	29.2	30.2	33.3	28.0
		Male	26.9	26.9	27.0	25.2	32.0	32.4
Post-degree Diploma	Full Time	Female					25.0	26.9
		Male					25.0	27.2
	Part Time	Female					26.1	29.9
		Male					25.7	26.8
Short Certificate	Full Time	Female						28.5
	Part Time	Female	39.7	38.9	39.8	40.6	39.1	40.8
		Male	42.9	42.7	27.3	19.7	34.6	37.7

45. Self-Declared Indigenous Headcount by Credential Type

	2019-20	2020-21	2021-22	2022-23	2023-24	2024-25
Credential Type						
Advanced Certificate		1				1
Apprenticeship	26	10	22	25	24	18
Associate Degree	4	2	1	3	3	4
Baccalaureate Degree	325	360	382	360	380	381
Certificate	109	72	88	78	86	75
Developmental Credential	103	78	71	78	72	85
Diploma	285	271	274	272	286	287
Graduate Certificate	1	1	2	10	8	6
Graduate Diploma				1	1	1
Masters Degree	25	21	8	4	4	5
None	70	70	71	59	105	71
Post-degree Certificate					1	
Post-degree Diploma					1	1
Short Certificate	4	6	3	2	6	9
Total	952	892	922	892	977	944

Note: Students can self-declare as being Indigenous while studying at UFV. UFV does not require students to declare their status. On their application form, students may elect to self-declare as Aboriginal, First Nations, Métis, or Inuit.

46. Self-Declared Indigenous Unduplicated Headcount by FT/PT and Gender

		2019-20	2020-21	2021-22	2022-23	2023-24	2024-25
FT/PT	Gender						
Full Time	Female	296	283	290	275	279	272
	Male	145	117	159	154	153	143
	Non-Binary	3	3	6	6	15	16
	Unknown	4	5	6	6	4	7
Total Full Time		448	408	461	441	451	438
Part Time	Female	335	318	295	270	324	306
	Male	123	105	116	115	138	127
	Non-Binary	2	4	3	7	7	13
	Unknown	8	10	11	9	13	15
Total Part Time		468	437	425	401	482	461
Total		916	845	886	842	933	899

47. Self-Declared Indigenous Average Age by FT/PT and Gender

		2019-20	2020-21	2021-22	2022-23	2023-24	2024-25
FT/PT	Gender						
Full Time	Female	25.8	24.6	25.8	25.5	26.0	25.9
	Male	25.0	23.6	24.3	24.1	23.8	23.7
Part Time	Female	30.5	30.5	29.7	30.4	30.4	30.6
	Male	26.3	25.9	25.7	26.4	26.1	26.1
Overall Average		27.5	26.9	26.9	27.0	27.2	27.2

48. Students Registered with the Centre for Accessibility Services

	2019-20	2020-21	2021-22	2022-23	2023-24	2024-25
Registered with CAS	1,121	1,171	830	1,263	1,392	1,194

Note: This count is only for students that register with CAS; this does not necessarily reflect all students that identify as having a disability.
Source: UFV Student Services

49. Continuing Education Unduplicated Headcount by FT/PT and Gender

		2019-20	2020-21	2021-22	2022-23	2023-24	2024-25
FT/PT	Gender						
Full Time	Female	77	143	137	167	194	218
	Male	38	32	42	78	46	84
	Non-Binary			1	1	1	4
	Unknown	3	1	5	19	4	15
Total Full Time		118	176	185	265	245	321
Part Time	Female	1,158	744	808	777	1,093	1,028
	Male	730	340	554	597	600	686
	Non-Binary	4	3	1	2	8	5
	Unknown	148	176	310	146	105	135
Total Part Time		2,040	1,263	1,673	1,522	1,806	1,854
Total		2,158	1,439	1,858	1,787	2,051	2,175

Note: This table only includes students enrolled in a Continuing Education level program.

50. Continuing Education Average Age by FT/PT and Gender

		2019-20	2020-21	2021-22	2022-23	2023-24	2024-25
FT/PT	Gender						
Full Time	Female	25.8	25.7	28.8	27.8	29.6	29.0
	Male	22.8	27.7	24.5	23.9	21.9	22.2
Part Time	Female	37.7	37.3	37.5	37.7	37.8	39.0
	Male	34.1	37.5	35.0	35.0	35.9	36.5
Overall Average		35.6	35.8	35.5	35.0	36.0	36.4

Note: This table only includes students enrolled in a Continuing Education level program.

51. Unduplicated Headcount by City of Residence

	2019-20	2020-21	2021-22	2022-23	2023-24	2024-25
City						
Abbotsford	6,531	5,577	5,247	5,321	5,968	6,241
Agassiz	217	169	186	189	183	209
Aldergrove	275	284	273	244	270	271
Burnaby	60	83	78	75	87	100
Chilliwack	3,155	2,575	2,756	2,612	2,844	2,899
Coquitlam	72	88	86	84	92	92
Delta	92	103	94	97	111	128
Hope	141	105	84	91	101	85
Langley	1,138	1,196	1,212	1,175	1,190	1,185
Maple Ridge	445	496	550	467	477	475
Mission	963	908	896	906	934	970
Pitt Meadows	60	56	61	56	63	75
Richmond	32	37	32	29	37	39
Surrey	1,246	1,351	1,329	1,327	1,414	1,612
Vancouver	125	156	142	111	126	151
All Other	1,125	1,285	1,460	1,542	2,076	1,832
Total	15,677	14,469	14,486	14,326	15,973	16,364

Note: City of residence is based on a student's self reported mailing address at the end of a given fiscal year.

52. Unduplicated Headcount by City of Residence and FT/PT

		2019-20	2020-21	2021-22	2022-23	2023-24	2024-25
City	FT/PT						
Abbotsford	Full Time	3,598	3,126	2,832	2,957	3,449	3,713
	Part Time	2,933	2,451	2,415	2,364	2,519	2,528
Agassiz	Full Time	79	59	78	76	87	76
	Part Time	138	110	108	113	96	133
Aldergrove	Full Time	134	149	142	142	135	149
	Part Time	141	135	131	102	135	122
Burnaby	Full Time	31	35	34	36	37	36
	Part Time	29	48	44	39	50	64
Chilliwack	Full Time	1,352	1,255	1,303	1,278	1,295	1,364
	Part Time	1,803	1,320	1,453	1,334	1,549	1,535
Coquitlam	Full Time	38	47	46	45	37	32
	Part Time	34	41	40	39	55	60
Delta	Full Time	52	57	50	49	57	61
	Part Time	40	46	44	48	54	67
Hope	Full Time	53	42	27	42	38	29
	Part Time	88	63	57	49	63	56
Langley	Full Time	644	671	679	626	683	671
	Part Time	494	525	533	549	507	514
Maple Ridge	Full Time	257	294	317	249	261	251
	Part Time	188	202	233	218	216	224
Mission	Full Time	480	466	456	467	472	461
	Part Time	483	442	440	439	462	509
Pitt Meadows	Full Time	33	33	40	34	36	34
	Part Time	27	23	21	22	27	41
Richmond	Full Time	13	25	14	14	13	18
	Part Time	19	12	18	15	24	21
Surrey	Full Time	741	786	716	726	790	951
	Part Time	505	565	613	601	624	661
Vancouver	Full Time	60	56	53	41	47	52
	Part Time	65	100	89	70	79	99
All Other	Full Time	507	549	675	713	914	981
	Part Time	618	736	785	829	1,162	851
Total		15,677	14,469	14,486	14,326	15,973	16,364

53. International Student Country of Origin

	2019-20	2020-21	2021-22	2022-23	2023-24	2024-25
Country						
Afghanistan					1	1
Albania					1	1
Argentina			2	2	1	
Australia	2	2	1	1	1	1
Austria	1					
Bahamas				1	1	1
Bangladesh	2	3	5	11	19	24
Bermuda				1	1	1
Bolivia			1	1	1	1
Brazil	3	7	9	11	13	13
Burundi						1
Cayman Islands				1	1	1
Chile			2	3	1	2
China	232	177	131	114	82	52
Colombia	3	4	3	4	6	6
Cuba			1			
Djibouti						1
Dominican Republic		1	1	1		
Ecuador						1
Egypt	4	3	4	1	1	1
El Salvador			2	2	2	
Ethiopia	2	2	1			
Germany	3	2	4	9	5	3
Ghana					2	6
Greece			1	1	1	2
Guyana			1	1	1	1
Honduras					1	1
Hong Kong	5	8	10	10	12	9
India	1,814	1,602	1,131	1,447	2,319	2,433
Indonesia	5	5	4	3	4	2
Iran (Islamic Republic of)	5	6	6	10	14	8
Iraq						1
Ireland			1			
Israel	1		1	1		
Italy	2	8	8	7	7	7
Jamaica		1	2		2	2
Japan	28	15	16	18	18	13
Jordan	1	1	2	3	5	5
Kazakhstan	2	2	2	2	1	
Kenya	4	4	6	5	7	8
Korea (S), Republic of	23	32	24	21	16	18
Malawi		1	1	1	1	1
Malaysia		1	1	2	2	2
Mauritius	1	1				
Mexico	7	8	8	7	11	19
Mongolia					1	1
Morocco	1		3	5	8	8
Myanmar					1	1
Nepal	2	3	6	13	81	101

53. International Student Country of Origin

	2019-20	2020-21	2021-22	2022-23	2023-24	2024-25
Country						
New Zealand			1	1		
Nigeria	6	12	11	14	30	42
Oman					1	1
Pakistan	4	4	6	9	18	22
Panama		1	1	2	2	3
Paraguay	1	1	1			
Peru				1	1	2
Philippines	9	9	15	21	22	14
Qatar	1		1			
Russian Federation	4	3	5	6	3	3
Saint Kitts and Nevis						1
Saint Lucia					1	1
Saudi Arabia	3		3	4	3	2
Serbia		1				
Singapore			1			
South Africa	1	4	4	2	1	
Spain	1		3	3	5	5
Sri Lanka	5	2	3	6	9	10
Sudan	1	1	1	1	1	1
Sweden	1	1	1			
Switzerland				2	2	1
Syrian Arab Republic	1	1	1			
Taiwan	4	4	6	6	6	7
Tajikistan	1	1				
Tanzania, United Republic of	2	3	4	2	2	3
Thailand	5	3		2	4	2
Trinidad and Tobago	1	1		2	2	1
Tunisia	1	3	2	1	1	1
Turkey	4	2	4	7	5	4
Uganda						2
Ukraine				4	8	7
United Kingdom	4	8	7	5	5	3
United States of America	11	10	14	13	14	11
Unknown Or Unspecified Country	90	89	92	96	75	55
Uruguay	1	1				
Venezuela	1	1				1
Vietnam	37	35	39	28	29	25
Yemen				1		
Zambia			1	2	1	1
Zimbabwe				1	1	1
Total	2,353	2,100	1,628	1,962	2,904	2,992

54. Credit Level Course Registrations by Online and In Class

	2019-20		2020-21		2021-22		2022-23		2023-24		2024-25	
Online	7,087	9.7%	67,823	96.9%	30,567	46.6%	21,504	32.7%	20,273	26.9%	21,236	26.7%
In Class	66,054	90.3%	2,134	3.1%	34,981	53.4%	44,204	67.3%	55,110	73.1%	58,250	73.3%
Total	73,141	100.0%	69,957	100.0%	65,548	100.0%	65,708	100.0%	75,383	100.0%	79,486	100.0%

Note: Excludes Developmental, Graduate, Vocational, and Continuing Education registrations.

Online or In Class is determined by campus.

Section 6: Financial Data

UFV Operating Budget		
	2024/25	2023/24
Revenue Budget		
Provincial Operating Grant	\$ 80,067,643	\$ 64,638,797
Skilled Trades BC Grant	\$ 2,401,960	\$ 1,777,320
Tuition & Student Fees	\$ 91,094,846	\$ 78,576,710
Other Revenue	\$ 4,712,764	\$ 4,681,552
Ancillary Revenues	\$ 6,614,360	\$ 6,503,459
	\$ 184,891,573	\$ 156,177,838
Expense Budget by Portfolio		
President & Governance	\$ 2,000,543	\$ 1,773,711
Provost & VP Academic	\$ 17,325,824	\$ 16,422,104
VP Administration	\$ 26,853,871	\$ 25,492,809
Chief Financial Officer	\$ 4,151,998	
VP Student	\$ 14,605,029	\$ 12,300,057
VP Community Engagement	\$ 4,815,984	\$ 4,251,622
Central University Costs	\$ 12,071,064	\$ 8,624,423
College of Arts	\$ 27,833,216	\$ 23,886,346
Faculty of Education, Community, and Human Development	\$ 9,693,608	\$ 8,276,681
Faculty of Health Sciences	\$ 11,323,803	\$ 9,702,387
Faculty of Business & Computing	\$ 10,836,411	\$ 8,283,850
Faculty of Science	\$ 11,582,239	\$ 9,910,527
Faculty of Applied & Technical Studies	\$ 7,050,470	\$ 6,349,526
Ancillary Services	\$ 5,931,658	\$ 5,525,905
Continuing Studies	\$ 4,282,734	\$ 3,949,203
International Education	\$ 14,533,121	\$ 11,428,687
	\$ 184,891,573	\$ 156,177,838

Source: UFV Financial Services

Section 7: Library Services

UFV LIBRARY SERVICES (2024/25)

COLLECTIONS	2020/21	2021/22	2022/23	2023/24	2024/25	5-Year Trend
Print Volumes	161,216	160,800	163,076	160,786	166,494	■ ■ ■ ■ ■
Videos and DVDs	7,166	6,516	6,364	6,138	6,165	■ ■ ■ ■ ■
Other Audio/Visual Formats	1,176	665	1,015	1,057	1,116	■ ■ ■ ■ ■
E-books	586,077	658,788	650,207	715,833	807,507	■ ■ ■ ■ ■
E-journals*	73,873	75,060	96,261	95,626	85,274	■ ■ ■ ■ ■
Streaming media	78,080	73,600	80,676	88,460	61,488	■ ■ ■ ■ ■
TOTAL	907,588	975,429	997,599	1,067,900	1,128,044	■ ■ ■ ■ ■

COLLECTION EXPENDITURES	2020/21	2021/22	2022/23	2023/24	2024/25	5-Year Trend
Print Volumes	\$ 49,711	\$ 73,932	\$ 65,979	\$ 85,155	\$ 59,705	■ ■ ■ ■ ■
Videos and Films	\$ 3,116	\$ 784	\$ 1,021	\$ 534	\$ 1,660	■ ■ ■ ■ ■
Print Periodicals	\$ 15,290	\$ 5,009	\$ 5,478	\$ 24,925	\$ 4,079	■ ■ ■ ■ ■
E-books	\$ 223,848	\$ 217,696	\$ 169,535	\$ 184,921	\$ 208,739	■ ■ ■ ■ ■
E-journals	\$ 590,849	\$ 625,339	\$ 660,985	\$ 658,663	\$ 720,224	■ ■ ■ ■ ■
Streaming media	\$ 84,639	\$ 63,935	\$ 66,940	\$ 60,343	\$ 62,276	■ ■ ■ ■ ■
E-other (e.g. indexes)	\$ 444,891	\$ 427,116	\$ 426,790	\$ 469,222	\$ 486,311	■ ■ ■ ■ ■
TOTAL	\$1,412,344	\$1,413,811	\$1,396,728	\$1,483,763	\$1,542,994	■ ■ ■ ■ ■

SERVICES	2020/21	2021/22	2022/23	2023/24	2024/25	5-Year Trend
Reference questions	2,020	6,735	8,932	11,361	12,731	■ ■ ■ ■ ■
Library instruction sessions	23	69	108	103	114	■ ■ ■ ■ ■
Circulation of materials*	5,174	12,935	18,247	11,982	17,050	■ ■ ■ ■ ■
Article downloads (e-journals)	370,146	344,198	312,838	443,346	325,837	■ ■ ■ ■ ■
E-book section downloads	62,927	144,771	75,595	174,260	81,855	■ ■ ■ ■ ■
Entrance count*	0	97,950	273,263	328,279	329,061	■ ■ ■ ■ ■

* Libraries closed March 18, 2020 to August 22, 2021 (COVID-19) and circulation of materials not available until July 2021; entrance count data not available for several months in 2024/25 fiscal year for both Mission and Abbotsford libraries.

Library Engagements, 2024-2025

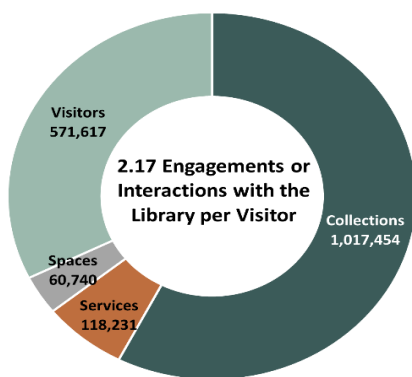

Library engagements measure the interactions between library visitors and the library's collections, services, and spaces.

Collections include use of both physical (checkouts) and digital (downloads) resources. Visitors can be physical or virtual.

Services include use of reference, instruction, AV, ILL, course reserve, and media services, as well as the use of digital objects (guides, tutorials, videos). Visitors can be physical or virtual.

Spaces include room bookings, printing and photocopier usage. Printing and photocopying are based on the number of jobs. Visitors are physical.

Source: UFV Library Services

Section 8: Faculty and Staff

University of the Fraser Valley Staffing Demographics & Representation Report Fiscal 25 (April 1, 2024 to March 31, 2025)

Employee Group	Count	Full Time Equivalency	Gender				Sex		
			Man	Woman	Non-Binary	Undeclared	Female	Male	Unknown
Exempt	147	119.56	21	41	0	85	96	51	0
Faculty	1,173	597.00	74	137	8	954	682	479	12
Support	790	473.12	77	224	6	483	549	228	13
Student	506	51.61	101	171	10	224	267	168	71
Totals	2,616	1,241.29	273	573	24	1,746	1,594	926	96

Employee Group	Age Breakdown								
	Under 20	20 to 30	31 to 40	41 to 50	51 to 55	56 to 60	61 to 65	Over 65	Age Totals
Exempt	0	2	24	45	31	24	16	5	147
Faculty	0	67	274	329	126	138	126	113	1,173
Support	2	193	210	165	74	71	47	28	790
Student	36	431	27	7	3	2	0	0	506
Totals	38	693	535	546	234	235	189	146	2,616

Definitions:

Headcount:	The number of employees UFV employed, regardless of hours worked
Full Time Equivalency:	Hours worked in terms of full time equivalency. (1,824 hours per year = 1.00 fte)
Gender:	An individual's identity role (voluntary disclosure)
Sex:	Refers to biological attributes at birth
Unknown:	Not currently captured

Source: UFV Human Resources

Section 9: Research and Graduate Studies

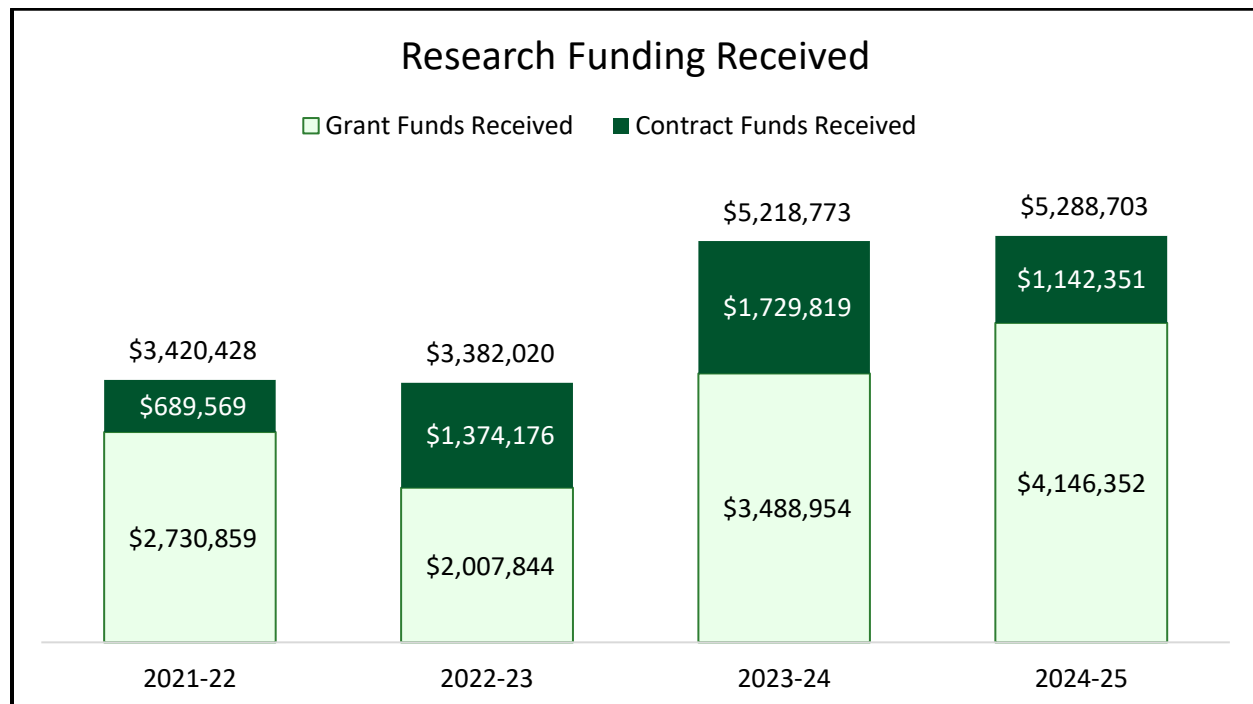

Note: Some grants and contracts are multi-year projects, and the total project funding may not be received by UFV in the first year of the project but spread over the duration of the grant period.

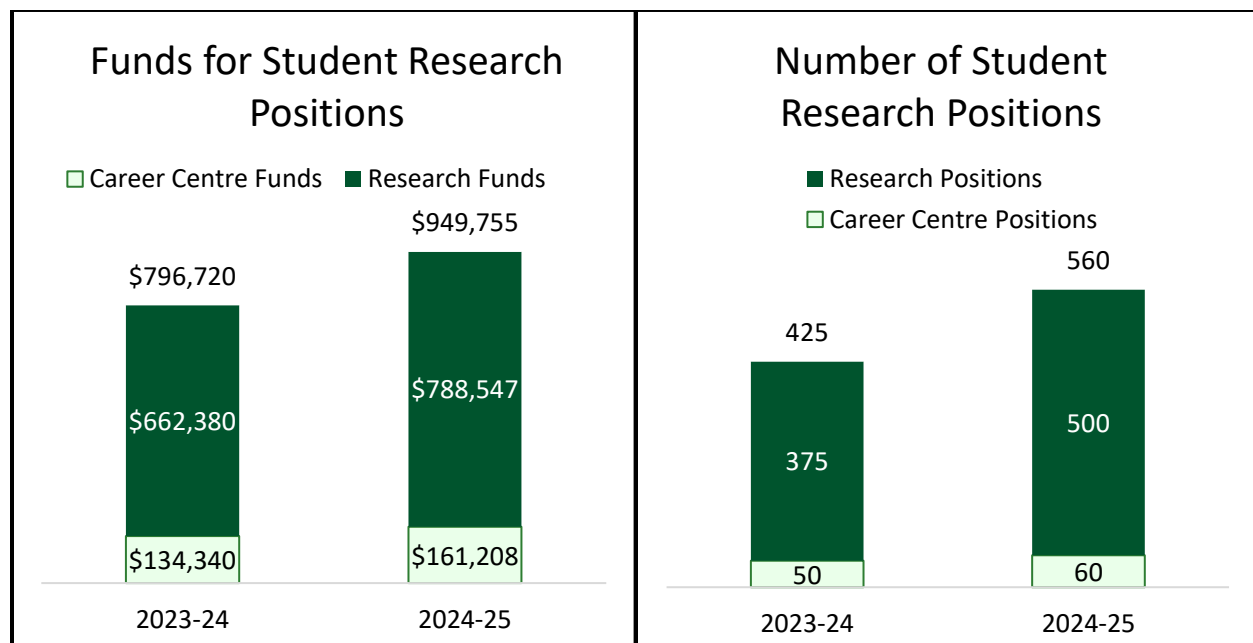

Note: In 2023/24, UFV hosted 6 post doctoral fellows, presented 92 student research awards, and the worth of student research awards was \$95,620.

In 2024/25, the figures were 9 post doctoral fellows, 99 student research awards, and \$136,650. The research fund amount above does not include the \$42,000 for seven NSERC USRA students – 7 students at \$6,000 each.

Section 10: Energy Usage

Table 1: 2024/25 Energy Use and Estimated Costs

Location		Electricity		Natural Gas			Energy Total	
Campus	m2	kWh	\$	GJ	ekWh	\$	ekWh	\$
ABB & AERO	56,070	6,559,056	\$611,342	26,024	7,229,002	\$298,466	13,788,058	\$909,808
CEP	32,571	3,466,276	\$323,038	16,280	4,522,176	\$195,428	7,988,452	\$518,467
Total	88,641	10,025,332	\$934,380	42,304	11,751,178	\$493,894	21,776,510	\$1,428,275

*Cost estimate accuracy is limited by fluctuating rates and administrative fees unrelated to energy consumption.

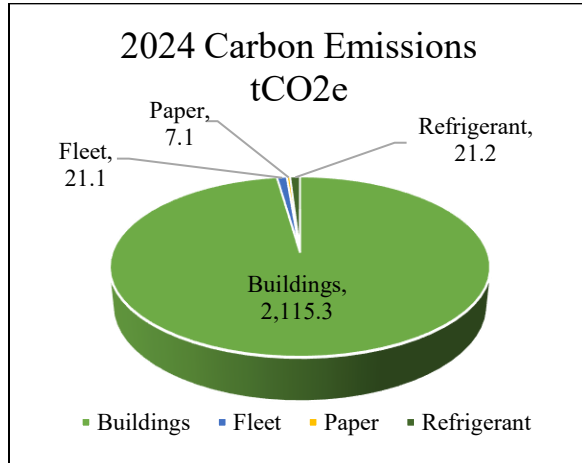

Figure 1: 2024 Carbon emissions by source.

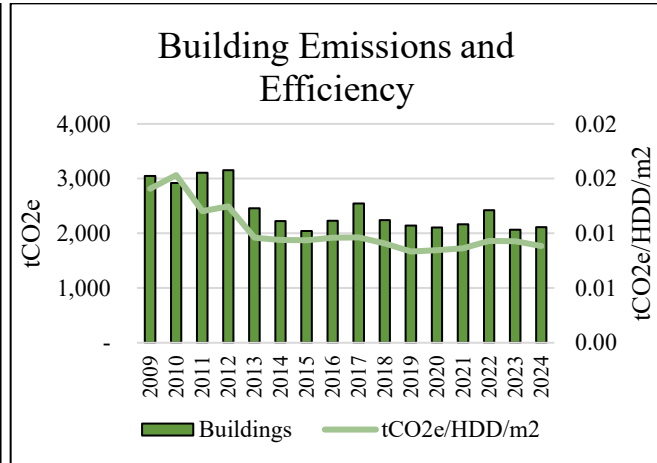

Figure 2: Building emissions per year, and normalized emissions for space and weather fluctuations.

Table 2: UFV Historical Energy Consumption and Estimated Costs

		Electricity		Natural Gas			Energy Total	
Fiscal	m2	kWh	\$	GJ	ekWh	\$	ekWh	\$
2019/2020	88,641	9,871,203	\$943,563	39,211	10,891,829	\$249,888	20,763,032	\$1,193,451
2020/2021	88,641	8,433,568	\$785,659	37,981	10,550,372	\$357,782	18,983,939	\$1,143,441
2021/2022	88,641	9,240,842	\$870,973	41,712	11,586,667	\$459,076	20,827,509	\$1,330,049
2022/2023	88,641	10,029,418	\$942,465	42,969	11,935,756	\$478,918	21,965,174	\$1,421,382
2023/2024	88,641	9,858,124	\$947,716	36,157	10,043,580	\$384,004	19,901,703	\$1,331,720
2024/2025	88,641	10,025,332	\$934,380	42,304	11,751,178	\$493,894	21,776,510	\$1,428,275

Table 3: Annual Campus Energy Consumption, Normalized for Weather Behavior

	ABB & AERO	CEP	Overall	Difference	Overall Cumulative Difference (from 2011/2012)	Difference From Previous Year
ekWh/DD						
2019/2020	4,278	2,819	7,097	-189	-1,456	-2.7%
2020/2021	4,099	2,594	6,693	-404	-1,860	-6.0%
2021/2022	4,164	2,705	6,869	176	-1,684	2.6%
2022/2023	4,535	2,627	7,162	293	-1,390	4.1%
2023/2024	5,317	3,080	8,397	1,235	-155	14.7%
2024/2025	5,002	2,898	7,899	-498	-653	-6.3%

Source: UFV Campus Planning & Facilities Management